INDICATIONS.
PARTLY CLOUDY TONIGHT AND FRIDAY.

The Fort Wayne Sentinel

MEMBER OF THE ASSOCIATED PRESS—ALL THE NEWS OF THE WORLD.

WORDS OF SOLOMON.
Wisdom is the principal thing; therefore get wisdom, and with all thy getting get understanding.

ESTABLISHED 1833. THURSDAY EVENING, FORT WAYNE'S GREATEST NEWSPAPER. JANUARY 20, 1910. 12 PAGES—ONE CENT.

WAR IN HOUSE ON PARTISAN RIGHTS

Democrats Insist on the Rainey Appointment Standing.

REPUBLICANS BY A VOTE DENY IT

Lively War in Prospect Over the Action of the Majority.

Washington, Jan. 20.—The democratic members of the house today undertook to insist that their caucus appointments for the Ballinger-Pinchot joint committee be recognized and respected by the majority and the republicans voted down the resolution of Representative Clayton embodying the democratic view.

The democratic leaders this morning resolved to stand by their original caucus nominees for the committee and to this end Congressman Lloyd, of Missouri, decided to decline to serve in the stead of Mr. Rainey, of Illinois, the republican choice of democrats.

Mr. Clayton's resolution was lost by 147 to 192.

Forced Through Program.

The republicans mustered their entire party strength in the house and forced through their caucus program, eliminating Mr. Rainey from the Ballinger-Pinchot investigating committee. The vote was 186 ayes, 146 noes, 18 voting "present."

Of the eighteen members who answered "present," four, Mann, of Illinois; McLachlan, of California; Lundin, of Illinois, and Young, of New York, were regular republicans. Representative Rainey has decided to acquiesce in the vote of the house against him and is willing that some other democrat shall serve.

A caucus of the democrats was called after announcement of the vote to determine whether the democrats should decline entirely representation on the committee.

Dalzell Presents Report.

Promptly after the house was called to order by Speaker Cannon today, Chairman Dalzell presented a resolution of six members of the house on the joint committee of investigation.

Representative Currier, chairman of the republican caucus, at once offered the names of McCall, of Massachusetts; Olmstead, Pennsylvania; Denby, Michigan; Madison, Kansas; James, Kentucky, and Lloyd, Missouri, as members of the committee, all of them republican caucus selections.

Insisting upon recognition by the chair, Representative Lloyd announced that in the selection of democratic members of the committee the choice of the democratic caucus should be respected. Messrs. James and Rainey having been selected by the caucus for those places, he declared he could not serve upon the committee.

After some parliamentary sparring Representative Clayton, of Alabama, obtained the floor and made an impassioned speech for "fairness." "We democrats," said Mr. Clayton, "concede to the republican party the right to control this house, but we do not concede your right to dictate to the democratic party how it shall conduct its affairs."

Opened Way to Battle.

Informal conferences early in the day between democratic leaders and between republican leaders paved the way for the battle in the house, made inevitable by the rejection of the republican caucus of Mr. Rainey, of Illinois, as one of the minority members of the investigating committee. The democrats who met with Minority Leader Clark were Messrs. James and Rainey, the democratic caucus nominees; Lloyd, of Missouri, chosen by the republican caucus in place of Rainey; Underwood and Clayton, of Alabama, and Finley, of South Carolina. Representative Dalzell, of Pennsylvania, republican whip; Dwight, of New York, and a number of other republicans, conferred with Speaker Cannon. The subject under discussion was the mustering of sufficient votes to put the republican caucus program through the house.

Champ Clark's Statement.

Minority Leader Clark made this statement after the democratic conference:

"The republican caucus had no right to refuse our elections for the Ballinger-Pinchot committee. The majority cannot take away the power of the minority to name its representatives in a matter of this kind. All this talk about our naming men who would stir up a row is ridiculous. We selected the best men we had for the committee. Both James and Rainey are good lawyers and fair, honest men.

"The democratic party does not want to discredit President Taft or Backen Secretary Ballinger or anybody else.

"We are going to stand by James and Rainey and will fight the best we know how against any attempt to discredit or defeat them."

Urging the adoption of his resolution Mr. Clayton insisted that the house elect James and Rainey. Mr. McCall asked to be excused from serving on the committee on the ground that he had interests in mining properties.

While Mr. McCall was speaking Mrs. Taft, accompanied by a party of friends, entered the executive gallery and took seats in the front row.

Cooper Tells Why.

Representative Cooper, of Wisconsin, who bolted the republican caucus last night, announced that he believed the democratic party should select its representatives on this committee. Mr. Rainey was an able man, he said, but his attitude toward the administration

[Continued on Page Two.]

BRITAIN IS SWEPT BY TARIFF REFORM

Unionists Gain Many Seats on Progress of the Movement.

GAIN PAIR OF THEM FROM LLOYD-GEORGE

Wales Adds to the Union Seats—Elections in the Provinces.

London, Jan. 20.—A wave of tariff reform swept over a majority of the constituencies, mostly country districts which voted yesterday for members of parliament and the unionists on completed returns show a total net gain thus far of 58 seats. The state of the parties as known at 3 o'clock this afternoon was: Government coalition liberals, 132; Irish nationalists, 50; laborites, 25.

Opposition: Unionists, 158.

The total net gain of 58 by the unionists is of liberal seats. The aggregate gains of the unionists from 365 elections complete were 69, while the liberals had 10 and the laborites 1 gain.

Gain in Lloyd-George's Land.

Two gains in David Lloyd-George principality, the election of W. Ormsby-Gore for Denbigh and C. T. Venable-Llewellyn for Radnourshire are especially treasured among the scalps taken by the unolnists yesterday while Sir M. J. McT. Stewart, another unionist, put a wedge in Scottish liberalism by capturing Kirkudbrightshire. Other tariff reform victories were the elections of Arthur H. Lee, formerly military attache at the British embassy in Washington, who more than tripled his earlier majority for the Fariham district.

Opposition, unionists, 154. In today's returns received at the same hour, the unionists had gained twelve liberal seats.

The contest at Westminster today brings the London boroughs elections to an end, as the sitting member, W. L. Burdett-Coutts, unionist, is asured of re-election. The metropolis in the new parliament will have 33 unionists against 28 liberals. The proportions in the last house were 39 liberals and 22 unionists. From now on interest will center in the results in the provinces.

Do Not Count on Gains.

The unionists are not counting upon striking gains in Scotland or Wales, but Ormsby-Gore, unionist, son of Lord Harlech, made a notable breach yesterday in the solid radicalism of the principality by winning Denbigh district from one of the most ardent of the Welsh nationalists. A. C. Edwards. Forty-seven constituencies balloted today, among the more prominent candidates being J. Hennimer-Heaton, unionist for Canterbury; Timothy Healey, nationalist for Louth; Thomas W. Russell, liberal for Tyrone and Joseph Albert Pease, liberal, for Sussex; Safron Waldon division, chief liberal whip.

The conservative papers today accuse Premier Asquith of having tricked the Irish voters on the subject of home rule. They declare that he promised home rule before election and that on the strength of this promise the nationalists issued their address to the Irish in England, asking support for the liberals. As soon as the Irish votes were cast, however, the premier, it is charged, hedged and practically withdrew his promises.

ANOTHER FIRM HAS BEEN FORCED TO THE WALL

Brokers Caught in Slump of Coal Stocks Has to Suspend.

New York, Jan. 20.—The suspension of Roberts, Hall and Criss, brokers on the stock exchange was announced this morning.

In a statement issued by Mr. Criss, the firm of Roberts, Hall & Criss acknowledged liabilities of $3,000,000. The amount of the assets is not as yet determined.

Mr. Criss, the board member of the suspended firm, was the specialist who handled the orders of the Columbus and Hocking Coal and Iron company stock pool on the floor.

Criss endeavored yesterday to stay the flood tide of selling orders in the stock and before the day was over almost collapsed and had to be assisted from the exchange floor. In announcing the suspension President Thomas, of the stock exchange, added that all contracts on Hocking coal held by members of the exchange with the suspended firm would be sold "under the rules."

The suspended firm, composed of J. Nevis Roberts, Thomas B. Criss, Hugh F. Criss and Walter Hall, has its principal office in Cincinnati. The firm was formed in August, 1902.

President Thomas said that special circumstances in connection with the suspension of the firm would call for investigation by the governing committee.

PAULHAN IN THE AIR AT LOS ANGELES WHEN MAKING HIS NEAR-MILE HIGH FLIGHT.

MEANS TO PROLONG LIFE DISCUSSED BY RISK MEN

Movement is Urged by Insurance Men in Their Convention.

Washington, Jan. 20.—The movement to prolong human life was the topic discussed by the various speakers at the session today of the life insurance presidents. The report of the life extension committee of the association was presented by George F. Ide, chairman of the committee. The work of the federal government in the matter of health conservation and ways in which this work may be supplemented was discussed by Dr. Walter Wyman, surgeon general of the public health and marine hospital service.

Dr. Rosenau, of Harvard medical college, the next speaker, told the insurance presidents they could do much in a campaign of education to teach the people of the value of preventive measures, and they could help to foster fruitful and useful legislation of a public health character. Dr. W. E. Dwight, of Boston, declared that the vast mine of information which had been collected by life insurance companies during the past sixty years could be used to great advantage in the fight to promote public health.

RIVERS GO A FOOT HIGHER.

Water Not Yet Up to Flood Stage, and Rise Is Very Slow.

The Maumee river today showed a stage of 14 feet, which is a gain of nine-tenths of a foot in the past twenty-four hours, but the rise is very slow, and the stream still lacks a foot of reaching flood stage. The temperature reading at 7 o'clock this morning was 33 degrees.

Unless a heavy rain should come there is little likelihood of further rise of consequence in the rivers about Fort Wayne. West along the Fort Wayne and Wabash Valley interurban line the water has receded and all cars were operated on regular schedule today.

IS NINETY YEARS.

Indiana University is Celebrating Birthday.

Bloomington, Ind., Jan. 20.—Indiana university is ninety years old today and an elaborate program has been arranged for the anniversary. Last night students presented "The Good Natured Man" and today the annual procession in which every student and professor took part was held. President F. J. McConnell, of De Paw university was the principal speaker of the day. The university has had a splendid growth from ten students when it was organized in 1820, to 2,500 for this year.

TENTATIVE AGREEMENT.

Chicago Railroads and Switchmen Come Together.

Washington, Jan. 20.—A tentative agreement has been reached in the controversy between the Chicago railroads and their switchmen. It is likely the announcement will be made later in the day by the mediators. The nature of the agreement is not disclosed, but it is believed it involves arbitration of the wage question.

CURTISS WILL NOT MAKE DISTANCE FLIGHT

Aviator Gives Up Trip to San Diego in His Big Aeroplane.

Los Angeles, Jan. 20.—With the end of the aviation meeting, Glenn Curtiss made it known today that he had no intention of making a flight to San Diego for the $1,200 prize offered by the business men of that city. "Hamilton may attempt the flight if he remains over for a day or two," said Jerome Fanciulli, manager for Curtiss, "but Curtiss will leave tonight for Hammondsport."

Believes Curtiss Lacks Confidence.

By many at aviation field this was taken to mean that Curtiss doubts the ability of the bi-plane he has here to make the flights over the mountains and across the bays, inlets of the sea that lie on the air line route to San Diego. This assumption was strengthened by the further announcement that as soon as Curtiss finishes with his appearance in court in connection with the infringement suits instituted by the Wrights, he will begin constructing an immense flying machine of the bi-plane type. With this he might definitely force into second place the rival Farmans, which, during the last ten days, under the hands of the spectacular pilot, Paulhan, has demonstrated superiority in endurance.

According to Fanciulli, the proposed bi-plane will have an immense spread of flying surface and a new fabric will be used that will offer great resistence to the air. The motor, however, will be of the same four-cylinder, twenty-five horse power that Curtiss used on the machines here. These motors weigh something less than eighty-five pounds each.

Will Visit Prof. Lowe.

Before the French aviators leave they, with Cortlandt Field Bishop and the dirigible pilots, Knabenshue and Beachey, will go to Pasadena, where they will be the guests of Prof. Thaddeus S. C. Lowe, who made a long distance balloon record in 1861 that still stands. Prof. Lowe is about to begin the construction of a giant dirigible of an original type, which, he asserts, will have a lifting power of twenty tons. The envelope will be sphereical, but the carriage below will be shaped like a boat. There will be two propellers, one to drive the airship backward or forward and the other to lift or lower it. Prof. Lowe has devised a fabric which he declares will retain sufficient gas to maintain the ship in the air for two months.

H. G. Keegan and J. C. F. Sprankle have gone to Texas on a land-prospecting tour.

THE WEATHER.

Chicago, Jan. 20.—Indiana—Partly cloudy and colder tonight and Friday.

Illinois—Partly cloudy and colder tonight; Friday fair and colder.

Lower Michigan—Partly cloudy with snow flurries tonight or Friday; colder.

Ohio—Partly cloudy and colder tonight; Friday generally fair and colder with snow flurries near the lake, brisk and high southwest winds, shifting to northwest tonight.

MAKES CONFESSION TO MURDER OF THREE

Man on Trial for Killing Woman in Washington Tells of Crimes.

Spokane, Wash., Jan. 20.—According to statements made by Dr. L. Corry, of Colville, Wash., and Dr. M. F. Setters, of Spokane, the man known as James F. Logan but whose real name is said to be Frederick Jahns and who has been on trial at Colville the last ten days for the murder of Mrs. Agnes Janson, has confessed, not only to that crime, but to two other murders. The doctors were closeted with the accused man several hours as mental experts. They state publicly that he told them he killed Mrs. Janson by breaking her back in a fit of anger and then burned her body. He said, the doctors declare, that he murdered E. R. Snively in Spokane and shipped the body north in a trunk and burned it on his farm. It is related that he also confessed that he killed the real James Logan in Maple Falls, Whatcom county, and hid the body under a bridge at Maple Falls.

STRIKERS GIVE BOND.

Men Charged With Bridgeport Riots are Arraigned.

Bridgeport, Ohio, Jan. 20.—Twenty-five tin mill strikers, former employes of the Aetna-Standard plant of the American Sheet and Tin Plate company, indicted yesterday, surrendered today to the sheriff of Bellmont county. The strikers carried with them cash and bonds worth $50,000 to cover their bail. They were released. The men are charged with inciting to riot during the tin mill workers' strike last December.

Among the men indicted are Llewellyn Lewis, brother of Thomas Lewis, president of the United Mine Workers of America; Robert and John Edwards, organizers of the Amalgamated Association of Iron, Steel and Tin Workers and ex-Mayor Isaac Lewis, of Martins Ferry, Ohio.

PROBING ALLEGED STEAL.

Chicago Prosecutor Going Into $850,000 Job.

Chicago, Jan. 20.—Investigation into the alleged misapplication of $850,000 from the Chicago & Western Indiana railroad by Benjamin Thomas, former president of the road, John C. Felzer and Charles R. Kappes, both of whom handled real estate transactions for the road, was continued today by State's Attorney John E. Wayman.

The majority of the witnesses called were persons whose names appeared as those who had sold property to the railroad. In several cases the witnesses said they knew nothing about the sales.

BIG BASEBALL DEAL.

Cincinnati, Jan. 20.—One of the biggest base ball trades of the winter was closed today by the Cincinnati and Philadelphia National league clubs. The deal involves the trading of four pitchers, Philadelphia getting Robert Ewing and James Brennan in return for Frank Corridon and Harris Cavgieski. Ewing has been with Cincinnati since 1902. Brennan was bought from Hutchins, Kas., last fall.

PLAN BIG MERGER OF LABOR UNIONS

Coal and Mineral Miners May Get Together in Great Combine.

COALITION HAS BEEN PROPOSED

Moyer of Western Federation at Coal Miners' Convention.

Indianapolis, Ind., Jan. 20.—A unified and aggressive organization of the metal and coal miners of North America is the design of the leaders of the Western Federation of Miners and of the United Mine Workers of North America, presented to the convention of the United Mine Workers in this city today.

Committees of the two organizations will draw up a plan of alliance, which will be either an amalgamation or a working agreement, and it will be offered to this convention for ratification.

Charles P. Moyer, president, and C. E. Mahoney, vice president of the western federation, chiefly of metal miners, headed a delegation from their organization introduced to the United Coal Miners convention and made speeches urging an offensive and defensive league of all miners as the only solution of their "problem."

The projected merger was unanimously approved by the convention. The committee to represent the coal miners in the conference with the metal miners' officials will be announced tomorrow.

ORGANIZERS DO NOT DESERT.

Indianapolis, Jan. 20.—None of the international organizers of the United Mine Workers whose salaries and expense allowances have been suspended during the period of their attendance on the convention of the organization now in session in this city had returned to his field today, according to the information of the secretary-treasurer, Edwin Perry.

"Of course, I shall pay them not a cent," said Perry, "and if any of the local unions whose voting power they bear pay their expenses it will be entirely voluntary. They will get their mileage from the international treasury, just as if they were ordinary delegates—but no more."

It is said that sixty international organizers are in the convention.

Will Save Much Money.

The "insurgents" in the delegate body having defeated the administration of President Thomas L. Lewis on the proposition that the organizers receive their salaries and expense allowances, just as if they were at work in their districts, it is estimated that the general organization will save about $2,500. An international organizer is paid $3.50 a day or $24.50 a week and his expenses average between $2 and $3 a day. The convention is to be in session two weeks.

President Lewis announced the committees when the convention opened today, including that on wage scale, which formulates the demand of the bituminous coal miners for an increase of from 10 to 20 per cent in wages.

Charles H. Moyer, president of the Western Federation of Miners, heading a party of representatives of his organization, chiefly of metal miners, was received with a roar of cheers when he was introduced to present to the convention the design of closer affiliation with the coal miners.

MORE TAXES FOR MR. U. CONSUMER IS PROSPECT

Most Indiana Counties in Line for a Boost of the Rates.

Indianapolis, Ind., Jan. 20.—According to reports on the tax levies laid in the counties of the state last September for the 1910 payment of taxes, the ultimate consumer, in addition to paying increased prices for his living, will be compelled in many of the counties to pay increased taxes under the county levy.

Reports have been compiled from 69 counties. In this number, 29 reported increased levies, nineteen reported decreases and 21 reported the levy unchanged. The average rate of increase in the 29 counties was $0.51 on the $100 worth of taxables, while the average rate of decrease in the nineteen counties was $.0514.

The increases and decreases are not distributed according to the presence or absence of saloons, and both increases and decreases are reported in "wet" as well as "dry" territory.

Of the counties which decreased their rates, sixteen do not have saloons, while three have them. Of those which increased their rates eleven have saloons and eighteen have none. Of those that kept their rates the same, six have saloons and fifteen do not have them.

Walter Secrist, of Etna, who has been at St. Joseph's hospital suffering from a broken leg, returned to his home today.

HEADLESS BODY OF WOMAN FOUND

Inmate of Chicago Resort is Murdered in Shocking Manner.

HEAD TAKEN AWAY TO CONCEAL IDENTITY

Three Other Inmates of the Bangio are Under Arrest.

Chicago, Jan. 20.—The decapitated and mutilated body of a woman, identified as that of Anna Furlong, was found in a room in a resort at No. 50 West Seventeenth street. The head was missing and the police believe it was carried away by the murderer in an attempt to conceal the woman's identity.

The woman had evidently made a terrific struggle for life as the room was found in great disorder, chairs, tables and other articles being thrown about.

Other Inmates Arrested.

The body was clad in a nightgown which was cut and torn in several places, and it was cold when found. The police think she had been dead for several hours. The body was disemboweled and parts of the hair and scalp were scattered about the room. The body was identified as Anna Furlong by inmates of the house, who said she had lived there for several weeks. She was said to be 24 years old. The police have been unable to learn anything about her relatives.

Tillie Taylor, the proprietor of the resort, and Lilly Dale, an inmate, were taken into custody by the police. Thomas Gildea, a porter, who found the body, was also held by the police.

The woman's scalp with her hair and one ear hanging from it was found under the bed.

The murdered woman was also known as Jennie Cleghorn and is said to have been married and to have lived apart from her husband for several years. She is said to have come here from St. Louis, Mo., about seven months ago. Her husband's whereabouts are not known. Besides the

[Continued on Page Two.]

SECOND VICTIM OF MANIAC PASSES FROM EARTH

Mother's Blood Fails to Save Shibley Lad in New York.

New York, Jan. 20.—Six year old Arthur Shibley died today, the transfusion of blood from his mother's veins Tuesday night having given only temporary health to the desperately

ROBERT LOMAS

wounded lad. Thus another murder stands charged against the maniac who appeared among a party of toy coasters on Washington Heights last week and shot and killed six year old Robert Lomas and wounded the Shibley lad, who died today.

ARTHUR SHIBLEY

Search for the murderer went on with added eagerness today and another suspect in the case was taken in custody in Astoria, Long Island.

Reed Shoe Co.

Women's Rubbers

The 65c Kind

On Sale Friday

39c

3,000 pairs Women's Rubbers. ALL STYLES—ALL KINDS. Storm Rubbers, Low Rubbers and Footholds will fit Cuban, Military and low heels. Every size and width.

Regular 65c grades. On sale Friday only..... 39c

REED SHOE CO.

716-718 Calhoun St.

Leading Shoe Dealers.

HOSPITAL PATIENTS.

Mrs. Kinsey, of St. Joe; Mr. Earhart, of Markle; Mrs. Cliff Highland, of Payne, Ohio, and Mrs. Rought, of Harlan, are patients at the Lutheran hospital, having undergone surgical operations.

'DOES THIS MEAN YOU?

Indigestion, sour stomach, constipation—then headache, backache and a general miserable feeling. Do you know that the pleasant herb tea, Lane's Family Medicine will remove all these troubles almost immediately? If you do not, get a package today at any druggist's or dealer's (25c) and you will be glad we told you.

Eyeglasses

Are no better than their lenses.

Lenses are no better than the optician.

The optician is no better than his facilities.

We make lenses, that's why we make eyeglasses exactly right.

Examinations without charge.

Glasses $1 and up.

MEIGS

EYESIGHT SPECIALIST

Lyric Theater Bldg.
1012 Calhoun Street.

Start the New Year Right

Get all your bills into one. We will loan you the necessary money on your household goods, piano, fixtures, teams, etc., etc., quickly and without publicity.

$1.20 is the weekly payment on a $50 loan for 50 weeks. Larger or smaller amounts at same proportion.

If you need money fill out and mail us this blank and our agent will call on you.

Name.

Address.

Amount Wanted.

Kind of Security.

Reliable. Private.

FORT WAYNE LOAN CO.

Established 1896. Room 2, Second Floor. 705 Calhoun St. Home Phone 832.

Ft. Wayne, Ind.

YOUNG FARMER DIES AS RESULT OF INJURIES

Joseph Harmon Was Crushed Beneath Log January 8—The Deaths.

Joseph Harmon, a young farmer residing near Bourbon, died at 6:35 o'clock this morning at Hope hospital in this city as the result of injuries sustained January 8. He was engaged in hauling logs and was caught beneath one of them, his body being frightfully crushed. The injured man was brought at once to Fort Wayne and, in addition to his injuries, the fact that he had not fully recovered from an illness when the accident befel him, militated against his recovery. A post mortem examination was held today at the Getz & Cahill undertaking rooms.

Mr. Harmon was 26 years of age and is survived by the widow and two little daughters, aged 6 and 5 years respectively; his parents, three brothers and three sisters.

BEALS.

News has been received in this city by relatives of the death in Denver, Colo., of M. Floyd Beals. Mr. Beals was a Fort Wayne boy, having spent all his life here until a few years ago, when he went to Chicago to engage in business, and he has a host of friends in this city who will regret his untimely death. Only recently he went to Denver on the advice of his physicians in an endeavor to better his health. Death was due to tuberculosis.

While a resident of Fort Wayne Mr. Beals was a member of the First Baptist church and a zealous worker in the young people's circles of the congregation.

He is survived by his wife and one little daughter, now in Seattle, Wash.; his father, Melvin M. Beals, of the soldiers' home at Lafayette, Ind., and a sister, Miss Bertha Beals, of Lafayette, Ind. The deceased was 26 years of age. Mr. Beals' death occurred on Saturday last and interment occurred at Denver.

WATERMAN.

Josiah Waterman, aged 69 years, died at 7:50 o'clock Wednesday evening at the home of his son, Walter Waterman, 1036 Rivermet avenue, from a complication of diseases.

The deceased was a native of New Foundland, and had resided in Fort Wayne but a few years. He is survived by the widow, a son and a daughter, all in this city.

Funeral services Friday afternoon at 2 o'clock from the residence, conducted by Rev. E. W. Averill. The remains will be placed in the receiving vault at Lindenwood, where they will rest until the latter part of May, and will then be shipped for interment to Fogo, Newfoundland.

DEPEW.

Chauncey Allison Depew, son of William E. A. Depew, was born in DeKalb county, Indiana, August 18, 1891, and died in Allen county January 11, 1910, at the age of 18 years, 4 months and 24 days.

Death was due to a complication of diseases from which he had been a sufferer for many months. His mother and one brother preceded him in death. Surviving relatives include the father and four sisters. The young man was highly esteemed by a very wide circle of friends. Funeral services were held Friday morning at 11:30 o'clock from the Cedar chapel, conducted by Rev. E. W. Erick, of Spencerville, and Rev. E. A. Bunner, of Huntertown. Interment occurred in the Cedar Chapel cemetery.

KREIDER.

Mrs. Grace Kreider, wife of John Kreider, of South Whitley, died at 9:15 o'clock Wednesday evening at St. Joseph's hospital in this city. Death was due to peritonitis. Surviving relatives include the husband and three children, Freeman, Lottie and Clarence Kreider.

The remains were sent to South Whitley for funeral services and interment.

SAVED BY A LUCKY CHANCE

Popularity Covers Many States of the Union.

Because newspapers, throughout the country are publishing scores of testimonials from people whom Root Juice has cured, or greatly benefited, there can be but little doubt regarding the unusual curative merits of the remedy. Newspapers all over the country are publishing news of many of the remarkable cures the discovery is making and there are but few localities that have not reported some great good from the use of Root Juice.

From Bedford—down in the southern part of Indiana—the proprietor of the Owl drug store, wrote the Root Juice people that Mrs. Sam White, of North I street, said: "I had quit taking medicine, dismissed my doctor and prepared to die, when I heard of the great discovery called Root Juice. I sent for some of it and before I had finished taking the first bottle I was able to sit up in bed. The doctor said I had cancer of the stomach. I don't know what it was, but Root Juice soon cured me and I can't say enough in favor of it."

Frank Brown, of 912 East Fourteenth street, Bedford, Indiana, said: "I had stomach trouble for years and tried many doctors and medicines without much benefit, but after taking Root Juice a short while was free from pain and annoyance and could eat and sleep. I soon became strong and well and wouldn't take any sum for what the great medicine did for me."

It seems that Root Juice benefits everyone who takes it a short while. The tonic virtues of the remedy are amazing. It is also very soothing to the stomach, bowels and kidneys.

The Bradley Bros.' drug store is perhaps the best place to get information regarding the remedy.

Good Health

—is within reach of nearly every man and woman who earnestly desires it. Start right with

Beecham's Pills

Sold Everywhere. In Boxes 10c. and 25c

FIRST NIGHT IN THE PRISON WAS A GOOD REST

Walsh Says He Had a Good Sleep—Is Getting an Easy Start.

Leavenworth, Kas., Jan. 20.—"I slept very well, thanks," replied John R. Walsh, the former Chicago banker, in response to the greeting of a guard this morning at the federal prison here.

The aged banker had arisen after his first night as a convict, had made up the little cot in his cell and stood, as did the other nine hundred prisoners, awaiting the order to march to breakfast.

Today it was planned, and probably for several days to come, Mr. Walsh was to be permitted to rest before entering upon the regular routine of prison life.

No Sign of Collapse.

If the prisoner was on the verge of collapse he covered up the symptoms. His chief concern seemed to be that he should violate none of the rules of the institution. He was even eager to carry out to the letter every order that might be given him and this he did with a cheerfulness that made his keepers, who had seen many a stout heart give way when finally merged into the existence of hundreds of fellow prisoners marvel.

After he had retired last night, his relatives having bidden him good bye and started back to Chicago no sound came from Mr. Walsh's cell to indicate restlessness was taking hold of him. When the gong sounded at 5:30 this morning for the prisoners to arise he was on his feet promptly busily engaged in dressing. This finished he turned to his first prison duty, that of making up his cot and preparing for breakfast.

Joins the Line for Breakfast.

His task was quickly finished and there came a wait till the second gong at 6:30 which meant "prepare for breakfast."

When the line formed, the new prisoner nimbly took his place and moved toward the breakfast room.

There with the others he partook of the meager prison fare, outwardly with relish. Breakfast over all were returned to their cells to rest before the day's work should begin at 7:30. But Mr. Walsh did not begin his active duties today. Instead, when the rest period was up, he was taken to the office of Dr. W. A. Yohe and given a preliminary examination, here also he maintained his remarkable composure, answered all questions readily and gave the physicians whatever help he might in diagnosing his case.

Suffers from Recent Injury.

"I slept very well," he repeated and his demeanor bore out his statement. The examination was brief. Mr. Walsh's shoulder was injured in Chicago by a fall some time ago, and this is still giving him some trouble. The physician, however, pronounced this hurt as progressing satisfactorily. From Dr. Yohe's office, Mr. Walsh was taken to the office of Wm. McClaughrey, a son of the warden, and special agent of the department of justice in charge of the Bertillon system. There he was to spend today under observation.

It was decided not to take the Bertillon measurements till Mr. Walsh has been given a chance to rest from the mental strain and fatigue which he has undergone. Later this week a more thorough examination will be made by the physician and then if the prisoner is found fit he will be assigned to work, probably next week.

During the day Major W. R. McClaughrey, the warden, talked with Dr. Yohe of the case, and later passed a few words with the prisoner.

Will be Permitted to Rest.

"Mr. Walsh will be permitted to rest two or three days," said the warden later. "He is an old man and no attempt will be made to assign him to work until the physician feels sure he is physically able."

Mr. Walsh's first full day here proved fortunate. While he ate all his meals with the other prisoners and must return to his cell tonight, today he was permitted to sit around the Bertillon agent's room and read or rest at will.

Dr. L. Blake Baldwin, son-in-law of Mr. Walsh, started for Chicago late last night following the other relatives. He had announced that he would remain over and have a conference with Dr. Yohe, but at the last moment decided to return home at once.

REBELS ON THE BORDER.

Montevideo, Uruguay, Jan. 20.—The insurgents are reported to be on the Argentine border today, still holding the position in which their presence was first learned. The Uruguayan government has taken the precaution of requisitioning all the horses in that vicinity so that in the event of an invasion the rebels will be unable to augment their transport facilities.

All Sweaters and Sweater Coats ¼ off during sale.

LEHMAN'S CLOTHING HOUSE.

HORSE COST COUNTY MORE THAN IT'S WORTH

Cost Principals in Lawsuit Five Times as Much—Courts.

Costs amounting to about $200 were incurred for the county in the superior court in a law suit that was finished today in which Gustav G. Brudi attempted to show that a horse he bought from William Becker was in the habit of kicking in harness and was not used to the street cars.

In addition it cost the principals in the action approximately a thousand dollars between them and the horse originally sold for $200. Brudi purchased the horse from Becker and he declared that the animal was not as represented. Becker proved that he made no misrepresentations and the jury was with him, as he got the verdict.

The suit was on trial fourteen days and a dozen jurymen drew $2 a day and their mileage for the services and over and above this the jurors who were called and did not serve were entitled to their services and mileage. The case was sent to the jury this forenoon and settled in a couple of hours.

Sues for a Divorce.

William Henry Smith, employed as a clerk at the postoffice, has made an application for a divorce from Jessie M. Smith, to whom he was married four years ago. He charges her with failure to take care of her house and cruelty. Creighton H. Williams is attorney.

Court Notes.

Dr. M. W. Tinkham, as guardian of James Baxter, has filed a replevin suit to obtain from Jane Baxter household goods and other property which is in her possession. She has filed bond and will resist the suit.

Anna Catherine Swank was granted a divorce in the superior court today from Stephen Swank and her maiden name of Adair was restored. Drink was the cause of their trouble.

The will of Hiram Poyser has been filed for probate and all his property was given to his wife, Elizabeth, except $5 to the adopted son of Henry J. Poyser, deceased. At the death of the widow the property is to be divided equally among the surviving children and grandchildren.

Under the will of Mary Bentz the adopted child of her son, John Bentz, is given $5 and the estate is to be sold within one year and the proceeds divided among the surviving children and grandchildren. Ernest A. Altekruse is appointed executor.

The county commissioners appointed Dr. Alfred Kane physician at the county jail for the ensuing year. He succeeds Dr. W. D. Calvin, who has held the position for several years; and who has rendered excellent service. The new appointee is one of the young men in the practice here and is well equipped for his position.

A partition suit involving an estate and in which Catherine Miller and Joseph H. Bartley are principals, was put on trial in the circuit court today.

The First National bank has brought suit against Charles and George Nasser for $1,000 and garnisheed funds to cover the amount.

Under the will of John M. Bufink his entire estate is left to his widow, Mary Bufink, during her life and is to be distributed equally among his heirs at her death.

Buy yourself a tuxedo or full dress suit during our sale.

PATTERSON-FLETCHER CO.

Attention should be called to the very abnormal fact that there never before existed in all natural history, outside of a fattening pen and the Strassburger goose, the opportunity for such luxurious consumption of food with so little movement as exists for many here today. 'Tis high noon of a greedy, gluttonous golden age! Until thirty years ago, before up-to-date office work, few Anglo-Saxon men were ever in the house except to eat or sleep, and most were on their feet nearly all the time when awake. This great sudden change bodes not well.—New York Press.

Fashion Hint from Paris.

PHOTO COPYRIGHT 1910 BY KEUTLINGER
EXCLUSIVE COPYRIGHT, NEW YORK HERALD CO.

Chinchilla stole and muff.

BOARD ORDERS THAT REPRIMANDS BE GIVEN

Police Department Investigation Taken Up During the Day.

At a special meeting of the board of public safety held today charges that Court Bailiff Ward Hall and Lieutenant George Eisenhut had kept a revolver and dirk taken from a Macedonian prisoner and ordered destroyed by the judge of the city court and substituted for them an old gun and a caseknife and tendered them to the sheriff were investigated and the following order was directed to the chief:

Wm. F. Borgman, Chief of Police, City.—Dear Sir: The undersigned board has investigated the failure of the men in the police department, who in the first instance, failed, but later delivered to the sheriff, the property of Luzo Ruda to be destroyed by order of the court. While the men charged with the failure admitted the gravity of their error, it was advanced as an excuse that it had long been a custom not to destroy such property, but to place the same in the curio cabinet in the police station along with other firearms taken from persons.

Notwithstanding this, the board went emphatically on record that it did not care what the custom had been in the past; it desired the men in the police department to thoroughly understand that it wanted them not only to enforce the law but to obey the same and every rule of the department themselves. However, while the board deplores such an unfortunate occurrence, still as it was a first offense, the board has decided to instruct you to severely reprimand the men concerned for this violation of the court order and inform the force that a similar occurrence or any other breach will mean dismissal.

Respectfully,
JOSEPH HUTZELL,
MARION B. JOHNSON,
W. D. HENDERSON.

HEADLESS BODY OF WOMAN FOUND

[Continued from Page One.]

three persons already held by the police Lottie Wilson and William Anderson (colored) have been taken into custody.

According to the police Lilly Dale admitted that she had quarreled with the murdered woman yesterday morning.

The Taylor woman told the police that she with Lilly Dale and Anderson left the place at 2 o'clock this morning, leaving the Furlong woman in the house.

In her statement to the police Tillie Taylor said: "Anna Furlong must have been killed after 2 o'clock this morning. When I left the place I gave her a lighted lamp and she went to her room. She was supposed to be alone in the house, for I had closed the place. So far as I know she never had trouble with any men."

WAR IN HOUSE ON PARTISAN RIGHTS

[Continued from Page One.]

and toward a relative of the president made him not a proper man to be put on this committee. He said the democratic caucus should have been notified of the view that Mr. Rainey was not acceptable so that someone might have been named in his place.

Minority Leader Clark then made an earnest speech favoring the selection of Rainey and James, concluding with a prediction of troublous times ahead should the republicans insist upon ignoring the democratic caucus.

Some Sense in This.

"If there is nothing wrong in the interior department," added Mr. Clark, "then neither Mr. James nor Mr. Rainey can find out that there is something wrong there, and if there is anything wrong it ought to be brought to the light of day. It does not make any difference whom it hurts."

He had heard, he said, that President Taft had expressed dissatisfaction with the appointment of Mr. Rainey and in a parenthetical way he spoke of his admiration for the president. "I liked him," added Mr. Clark, the first time I laid eyes upon him. But if he did interfere in this matter it is coming mighty close to a breach in this house."

Amid democratic applause Mr. Clark took his seat.

Mr. Clayton now moved to amend the resolution by substituting the name of Rainey for that of Lloyd. The amendment was defeated by 147 to 192.

THE TEMPLE THEATER.

"In Luzon," a spectacular military playlet in three scenes, is heading an excellent bill at the Temple this week. The little war drama is one of the most elaborately staged productions ever seen at the local vaudeville house, consisting of three different sets of scenery depicting army life in the Philippines, and having a cast of fifteen people. The plot of the piece is an interesting story of army life, the capture of a Philippine spy, the escape and the pursuit, the attack of the Philippine fort, where an exciting hand-to-hand conflict is engaged in, and an exhibition of marvelous wall scaling is given. The applause winning climax comes when the United States flag is planted on the fort.

MADRIZ WILL NOW FIGHT.

Managua, Nicaragua, Jan. 20.—President Madriz announced today that Gen. Estrada's reply had served to end abruptly the peace negotiations and that reinforcements had been ordered to the front with the purpose of striking a decisive blow at the insurgent army.

$1.00 Package Free To All

Every Man or Woman Can Have a Beautiful Head of Hair by Using the Wonderful Foso Treatment.

Foso Quickly Removes Dandruff, Stops Falling Hair and Itching Scalp, Changes Gray or Faded Hair to its Natural Color, Grows New Hair.

Men whose hair or beards are straggling or all gone, women whose tresses have been thinned by fever or hair falling out requiring the use of switches; little children, boys and girls whose hair is coarse and unruly; all find in this great remedy just the relief that they want.

I don't ask you to take my word for it. Fill out free coupon below and mail today for a free $1.00 package that will prove all I claim.

FREE $1.00 PACKAGE COUPON.

Fill in your name and address on the blank lines below, cut out the coupon and mail to J. P. Stokes, Mgr., 2571 Foso Bldg., Cincinnati, Ohio. Enclose ten cents in stamps or silver as an evidence of good faith and to help cover packing, postage, etc., and a full $1.00 package will be sent you at once by mail prepaid free of charge.

.....

.....

.....

.....

Give full address—write plainly.

RHODIUS WILL ASKED FOR.

Court Calls on Elma Dare to Produce Testament.

Indianapolis, Jan. 20.—Judge Ross, of the probate court, today placed in the hands of the sheriff for service a citation for Elma Dare to appear in court at 10 o'clock next Monday morning and produce the will which George Rhodius is said to have left in her favor. A will and codicil have already been filed for probate, but the Elma Dare will is said to be a later one. No one except herself and her attorneys know what is in it, but it is supposed that under it she would receive, if not all the estate of $750,000, at least much more than she received in the other will filed—$50,000. In the codicil to the will filed this $50,000 is revoked.

SHERWIN UNDER ARREST.

Fort Wayne Lad Wanted by Police at South Bend.

Charles Sherwin, about twenty years of age and living at 1204 Lafayette street, was arrested by Patrolman Paul today on a warrant from South Bend charging him with burglary and larceny. The warrant has been in the hands of the police for a month and was discovered by Captain Elliott in cleaning out his desk.

No particulars were given by the South Bend authorities. Sherwin says that he borrowed a couple of rings from a girl in South Bend while he was working there and lost them and that this caused his arrest.

ABSENT SINCE SUNDAY.

Harry Phillips Has Not Been at Store for Several Days.

Harry Phillips, who conducted a tailoring establishment in the Anthony hotel has not been at his place of business and his creditors have been closing out the establishment. Not long ago his wife entered suit against him for support and an allowance was made by the court. It is stated that his downfall is due to gambling.

CHINA IS NOTIFIED.

Pekin, Jan. 20.—Japan has notified China informally through the Japanese legation here that Japan and Russia with concerted action will decline the proposal of the United States for the neutralization of the Manchurian railways. Japan charges China with having been responsible for the proposal and thus of having committed an act unfriendly to the former.

TURNED DOWN BY ALL.

Cleveland, Ohio, Jan. 20.—Not one railroad in the Eastern United States and Canada accepted the demands made by the Brotherhood of Railway Trainmen or order of the Railway Conductors for an increase in wages and uniform working conditions. This statement was made by W. G. Lee, head of the trainmen today.

ASK WAGE INCREASE.

Louisville, Ky., Jan. 20.—A petition signed by one thousand employes in the woodworking department of the Louisville & Nashville shops here was presented to the company today, asking for a ten per cent increase in wages, owing to the increased cost of living.

THE MONEY MARKET.

New York, Jan. 20.—Close: Prime mercantile paper, 4½@5 per cent.

Sterling exchange, steady, with actual business in bankers' bills at 483.65@483.75 for sixty day bills, and at 486.40 for demand.

Commercial bills, 484@484½.

Bar silver, 52¾; Mexican dollars, 44.

Government bonds, steady; railroad bonds, irregular.

Money on call, steady, at 3½@4 per cent; ruling rate, 3¾ per cent; closing bid, 3¾ per cent; offered at 4 per cent.

Time loans, easy but quite dull; sixty and ninety days, freely offered and lending at 4 per cent; six months, 4¼ per cent.

MUST STAND TRIAL FOR MURDER.

Indiana Man at Los Angeles Will Plead Blank Mind.

Los Angeles, Cal., Jan. 20.—A. L. Hardy, said to be the son of a prominent Indiana family and brother of an Indianapolis banker, must stand trial on the charge of having murdered W. A. Moore on December 8. At the preliminary hearing today Hardy's attorney indicated that the defense would be that the prisoner's mind was a blank, as the result of habitual drinking, when he killed Moore.

NOTHING BUT A NEW ORGANIZATION FAVORED

Merger of the Commercial-Wayne Club Goes Back to the Committee.

The plan of the joint committee suggested for the merger of the Commercial and the Anthony Wayne clubs, under which the latter was to be absorbed by the former, hit the rocks when it was submitted to the joint meeting of the directors of the two organizations last evening and was sent back to the committee with some recommendations.

Briefly, it was made clear that the Wayne club directors were strongly opposed to the plan outlined, and discussion developed that the only satisfactory method will involve the formation of an entirely new organization to take the place of the two, inasmuch as neither of the old clubs is willing to be absorbed by the other. Both, however, indicated that the organization of a new club to take over both will be cordially endorsed, and the committee will now proceed with recommendations along these lines.

The Business Men's club has been suggested as a name for the new organization, which will elect its own officers, and if 500 members can be secured, it was decided to recommend fixing the dues at $16 per year.

THREE MEN ARE KILLED.

Freight Train in Moffett Road Plunges Down Mountain.

Denver, Col., Jan. 20.—Tearing down the mountain side at the rate of nearly seventy miles an hour, a freight train on the Moffatt road jumped the track at a point between Jenny Lake and Antelope, near the summit of the range, early today and the entire train plunged down the hill. Three men were killed and another fatally injured.

TO-NIGHT Cascarets

"THEY WORK WHILE YOU SLEEP"

10c 25c 50c All Druggists

ROGERS

EYESIGHT SPECIALIST

117 W. BERRY ST.

Others make a business of selling; we make a science of fitting glasses. No charge for Examination. Glasses from $1.00 up.

PAY DAY

seems a long way off when you need a little ready cash to help you through the tight places

NO MATTER

how large or how small your wages may be. So long as you have a position, there is no cause for worry.

WE ADVANCE

small amounts from $5.00 up on a man's PLAIN NOTE.

EVERYTHING PRIVATE AND CONFIDENTIAL. Don't fail to SEE US.

Mechanics Loan Co.

1104 CALHOUN ST.

Room 1, Second Floor.

Home Phone 817.

Only One "BROMO QUININE," that is

Laxative Bromo Quinine

Cures a Cold in One Day, Grip in 2 Days

E. W. Grove on box. 25c

Society

Ladies to make eighteen players at bridge were guests this afternoon of Mrs. Carl Yaple and Mrs. Owen N. Heaton, at the home of Mrs. Yaple, in West Wayne street. The rooms had bouquets of pink carnations and ferns for an added decoration and at supper the tables were ornamented with pink shaded candles and maiden hair fern and white tulle on the parfait glasses. This was the first of two large and beautiful parties that Mrs. Yaple and Heaton are to give.

* * *

Mrs. Theodore Wentz has issued invitations to a bridge party she will give at her home, 805 West Wayne street, in honor of her guest, Mrs. John Ashton, of Muncie, on Friday, Jan. 28.

* * *

Mrs. S. F. Bowser will give a banquet at the Anthony hotel this evening for visiting ladies in the city who are here with their husbands at a meeting of representatives of the Bowser company. Covers will be laid for one hundred and twenty-five.

* * *

Mrs. Harry M. Bowser gave a tea on Tuesday afternoon in honor of visiting ladies in the city at her home, in Thomas street, at which she was assisted by Mesdames S. B. Bechtel, S. F. Bowser, A. A. Bowser, L. E. Bowser, C. A. Dunkelberg, Jules Simon, Lee Johnson, A. Z. Polhamus and Alex Bowser.

* * *

Miss Norma Allen, of Columbus, O., is the guest of Mr. and Mrs. W. J. Probasco.

Miss Josephine Dinnen will entertain a few friends at bridge on Saturday afternoon.

Miss Mildred Arantz, of Indianapolis, is visiting her aunt, Mrs. Fred Jenne, of Madison street.

Mr. and Mrs. H. Waveland Kerr have had as their guest Mrs. Kerr's sister, Mrs. Will Davis, of Dalhart, Texas, who went east this week for a visit before she returns home.

Mrs. Julia Kane, of Washington boulevard west, entertained the ladies of a card club of which she is a member on Tuesday afternoon in honor of Miss Rose Mohr, who is to leave shortly for California to live.

Miss Emma Becker, of West Berry street, and Miss Frieda Scheimann accompanied Mrs. A. G. Schroeder to Grand Rapids on her recent return home and will make her a visit of some weeks. Mrs. Schroeder had been the guest of her parents, Mr. and Mrs. F. E. W. Scheimann, for a month.

A birthday surprise party was given last evening on Miss Emma Wiseman, at her home at 132 East DeWald street. Mrs. Wiseman arranged the party and invited a few young friends to celebrate the sixteenth birthday anniversary of her daughter by playing games and having a good time generally. Prizes were won by Margaret Reinhart and Gladys Neireiter.

Miss Esther Zahrt gave a dinner on Tuesday evening to her teachers, at the home of her parents, Mr. and Mrs. Walter G. Zahrt, of 2324 Hoagland avenue. Covers were laid for ten. Pink was the predominating color of the pretty decorations. Miss Esther made a charming hostess for her friends, who included her teachers in the public and Sunday schools and her music teacher.

Invitations have been issued to the wedding of Miss Clara Catherine Witte and John Stephen Moran, which will take place in St. Patrick's church on Tuesday, Jan. 25, at 9 o'clock in the morning. The prospective bride and groom are well known people of the parish of St. Patrick's and have many friends who are interested in their nuptials. Mr. Moran is a machinist in the Wabash shops.

A sleighing party that afforded all the participants much pleasure was the one given last evening to the home of Miss Loretta Hoevel, who lives on the New Haven road. Those who were in the party included Misses Cecelia Mettler, Frances Christen, Catherine Gunkel, Vera Nipper, Norah Klotz, Catherine Tickie, Catherine Koorsen, Maynie Kuhlbach, Mary Smith, Marie Steib, Helen Eichel, Mary Eckrick, Catherine Hilker and Messrs. John Poiry, Ed Nichter, Clem Klotz, Belmont Beman, Pete Gnau, Fred Barteis, Carl Dickmeyer, John Hilker, Gregg Lauer, Ben Hoevel, Will Rodenbeck, Will Brandt, George Hilker and Henry Sankuhler.

Mrs. M. J. Klingenberger was pleasantly surprised on Sunday afternoon by the Idle Hour club at her home in Smith street. The day was the birth anniversary of Mrs. Klingenberger and that fact gave rise to the company of friends who had made arrangements for a supper which was served at 6 o'clock. The evening was spent in playing games and enjoying music furnished by John Hentzler, Joe Ohse, Roy Simmons. Prizes in games were won by Mr. Howieson, Mrs. Keller, Mrs. Hentzler, Mrs. Sovine, Mr. Hattendorf, Miss Clara Sorg. The hostess was presented with several handsome gifts. The company included Mr. and Mrs. Sovine, Mr. and Mrs. Schatzer, Mr. and Mrs. Howelson and family, Mr. and Mrs. Hentzler and family, Mrs. Keller, Mrs. Ed Schulte and daughter, Vada, Mrs. Jockel and daughter, Mildred, Mrs. Delegrange, John Hentzler, Joe Ohse, Al Klingenberger, Misses Clara Howser, Mathilda Klingenberger and Clara Sorg.

* * *

Young—Moellering.

The home of Mr. and Mrs. William F. Moellering, in Washington boulevard west, was the scene on Wednesday evening of a beautiful wedding, when their daughter, Lillian, became the bride of Mr. William A. Young. The house presented a most attractive appearance with its chandeliers half hidden with plumosus and ropes of smilax festooning the archways between the rooms. In the parlor where the marriage vows were spoken there was an arrangement of palms and ferns with a large vase of white carnations which decorated the mantel and fireplace. In other rooms pink carnations were mingled with the green and the entire decorative scheme was tasteful and effective. At the appointed hour, 7 o'clock, white ribbons were stretched from the stairway to the parlor by Miss Elma Young and Miss Luella Moellering to make a pathway for the bride, who came down stairs with her father, preceded by her sister, Miss Emma Moellering. Rev. Jacob Miller, of St. Paul's Lutheran church, performed the ceremony. Mr. Young was attended by his brother, Arthur Young. The bride, who is a sweet and lovely young woman, was unusually attractive in her wedding costume of white satin duchess ornamented with hand embroidery and bands of trimming embroidered in pearls and gold. An edge of duchess lace at collar and sleeves gave the finishing touch to a rich and handsome gown. The bride wore a veil of tulle held to her hair with white rosebuds and she held a shower bouquet of white roses. Miss Emma Moellering wore a pink crepe de meteor over silk gown which was trimmed with an embroidered band of crystal beads and hand work. Her flowers were a large bouquet of Marguerites. An orchestra consisting of Messrs. Schmidt, Roembke and Lenz played the Mendelssohn wedding march at the entrance of the bridal party and "Evening Star" during the ceremony. An elaborate dinner was served after the exchange of felicitations. The bridal party were seated at a table beautifully laid in white roses and plumosus. Other tables were decorated with pink carnations and ferns. There were covers for seventy-five guests. The bride and groom left today for a western trip and will be at home after the first of April in their own home, 810 Rockhill street. For traveling the bride wore a green broadcloth suit with a green turban hat trimmed with plumes of wistaria shades. Both bride and groom have a large circle of friends. Mr. Young has been known in musical circles for many years and has been associated with the Packard music house for a long time.

* * *

Battery B's Ball.

There was a large attendance at the annual military ball given last evening by Battery B of the Indiana National Guard, in Anthony Wayne club. Good music for the dancing, an appropriate decoration of the hall with flags and festoons in national colors and a committee of gentlemen who lost no opportunity to look after the pleasure of the guests all made for the success of the ball. No previous military affair has been more successful in any way than the ball of last night. The programs were gotten up to show scenes from the battery boys in camp and they made appropriate as well as tasteful souvenirs of the occasion. About three hundred people took part in the dancing. The Electrotechnic orchestra played under the direction of Perry Shober. On the committees were the officers and members of the battery, including Lieut. Henry C. Moriarity, Sergt. Gates D. Horton, Corp. Ernest Englehart, Corp. John C. Roesener, Private Herbin Murchland, Lieut. Leonard F. Wood, First Sergt. C. W. Long, Corp. R. T. Simmers, Musician C. L. Lepper, Private Harry Wass. There were also present a number of visitors from out of town. Among the most prominent were Maj. F. C. Kibbey, state president of the United Spanish War Veterans, of Richmond; Capt. Guy Shaughness, of Company B, Third infantry, I. N. G., of Angola; Lieut. Albert Black, of Company A, Third infantry, I. N. G., of Albion; Lieut. Walter Clark, of Major Harrison's staff, of Pennville, and Miss Lillian Goodwine, of Gary. The grand march was led by Maj. and Mrs. W. W. Barnett and Capt. W. C. Cleary and Miss Eckhart, of this city.

* * *

Borgman—Sheehan.

Miss May Sheehan, daughter of Mr. and Mrs. T. H. Sheehan, of 400 Perry avenue, and Mr. Frank A. Borgman, of Chicago, were married at 9 o'clock this morning in the Cathedral, Rev. George Moorman officiating at the nuptial mass. Miss Margaret Sheehan and Mr. William Rondot were the attendants. The bride looked very sweet in a cream colored cloth gown, trimmed with buttons and bands of silk. The bride carried her prayerbook with ribbon marker to which was attached a spray of flowers. The bridesmaid wore a gown of tan color voile with white ribbon sash, and a white beaver hat trimmed with aigrettes. The bride wore a large white hat trimmed with plumes. After the marriage service the bridal party and near relatives were served an elegant wedding breakfast at the home of the bride. For the present Mr. and Mrs. Borgman will be at home to their friends with the bride's parents. Mr. Borgman's home is in Chicago but he is employed as a knitter at the Wayne Knitting mills.

* * *

Country Birthday Party.

Miss Frances Tonkel, who lives ten miles north of the city on the Leo road, was given a surprise party on Saturday evening by a company of young people who were aware of the fact that some time this month Miss Frances would be sixteen years old. Mrs. Tonkel was in the secret to the extent of having a delicious supper prepared for the young people, who were the Misses Ermal Tonkel, Eva Brooks, Vida Bellinger, Bessie Shoaff, Maud Milliman, Ethel Steinbacker, Eva Tonkel, Mina Tonkel, Hattie Tonkel, Ruth Tonkel, and the Messrs. Edgar Reams, Ralph Steinbacker, Grover Brooks, Perle Helbert, Ernest Stahlhut, Asa Bellinger, Harvey Steinbacker, Ralph Shoaff, Kenneth Ely, Ralph Hardesty, Tom Blume and Joe Laisure. Mrs. Fred Bellinger and Mrs. M. H. Wheelock assisted Mrs. Tonkel in entertaining.

* * *

Carter—Schwartz.

A quiet marriage at which Rev. Moorman officiated, was that of Miss Matilda Schwartz, daughter of Mr. and Mrs. Henry Schwartz, of South Calhoun street, and Mrs. John D. Carter, which took place Wednesday afternoon. The bride has been connected with the glove department of the Rurode store for several years and is a sweet and attractive young woman who has many friends. Mr. Carter is employed by the Pennsylvania company. Mr. and Mrs. Carter went to Chicago on their wedding trip.

* * *

Boegli—Martin.

Miss Frances Alice Martin, daughter of Mr. and Mrs. August Martin, of Spy Run avenue, and Mr. Wilbur J. Boegli, were married in Decatur by Rev. Sherman Powell on January 15. The bridegroom is a son of Mr. and Mrs. Peter Boegli and is connected with the Globe Printing company. For the present Mr. and Mrs. Boegli will live with his parents at 725 Columbia avenue.

* * *

A Country Party.

A merry crowd of young people took advantage of the fine sleighing Saturday evening and drove to the pleasant home of Mr. and Mrs. Hubler, north of the city, where a sumptuous supper awaited them. Everyone had a fine time. Those who participated were Misses Fern Goings, Elva Meguire, Mabel Paul, Ione Easley, Ida Cartright, Alta Hazon, Bertha Schutt, Nona Glass and the Messrs. Frank Spath, Jacob and Fern Crick, Delbert Purdy, Hubert Eme, Sherman Redman, Louis Baker, John Hagan and Clayton Dewitt, with Mr. and Mrs. Will Oliver as chaperons.

* * *

The Idle-a-While club members were entertained by Miss Middleton, of Lafayette street, yesterday afternoon and enjoyed a pleasant time. Prizes were won by Mrs. Houck, Mrs. Wilkinson, Mrs. Wefel, Mrs. Schmuck, of Webster street, will be the next hostess.

One of the prettiest of yesterday's card parties was held at the home of Mrs. Joseph Mason, of 711 Rockhill street, when Mrs. Mason, assisted by Mrs. A. J. Gruber, entertained ten ladies of the "endless chain" series of parties and several other friends at progressive pedro. A delicious supper was served after the card playing. Prizes were won by Mrs. Henry Auth and Miss Schilling. The guests were Mesdames J. A. Buschman, A. J. Gruber, F. J. Belot, J. W. McCausland, Henry Auth, Charles Gruber, F. H. Kleekamp, Joseph Gruber, R. M. Snyder, Frank Phillabaum, Joseph Miller, Miss Jessie Malone and Miss Katie Schilling.

STYLISH DESIGNS FOR EARLY SPRING.

Overskirt effects are again in vogue, and women to whom they are becoming will find such models as those illustrated exceedingly effective if copied in colors that suit their hair, eyes and complexion.

These three frocks with overskirts are models that the average home sewer would find comparatively easy to duplicate, for though they have the appearance of being elaborate, when closely examined one finds them really quite simple.

The overskirt in either pointed or round design will be effective in a contrasting shade or in a different material. As to the simulated overskirt it is not much more than a panel, yet is decidedly stylish and a stout, short woman will find it an aid in giving an appearance of height.

PLAIN SHIRTWAIST.

By MRS. JANE FORD.

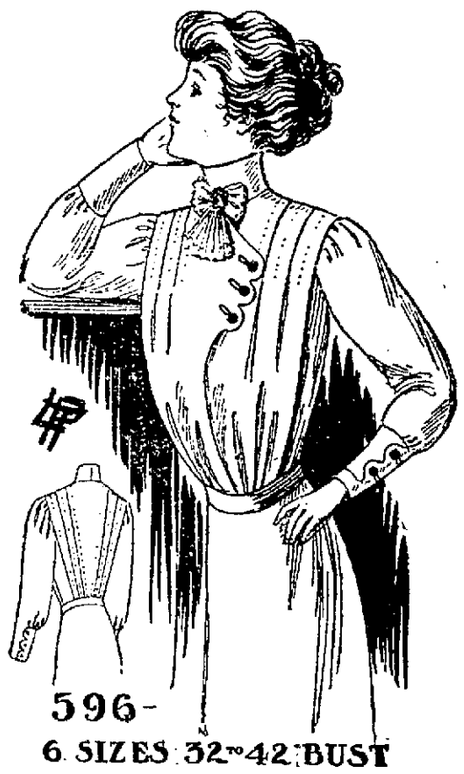

596-

6 SIZES 32 TO 42 BUST

That shirt waists are to be extensively worn during the spring and summer is an established fact; incidentally it is true that the tailored models will be the favorites.

As is always the case, with the return of an old style, new features as well as new models are shown, and this season the side front closing is particularly noticeable.

This design is so generally becoming to women, both stout and slender, that it will be popular.

The pattern for this new blouse is in six sizes that will fit women whose bust measure is between thirty-two and forty-two inches. For developing it, the materials that will be in greatest demand are twenty-seven and thirty-six inches wide.

Of the narrower fabric three and three-eighths yards will be needed, but of the wider only two and seven-eighths yards.

This waist would be effective copied in soft silk such as is now fashionable. The color of the goods should correspond with the skirt or suit with which the blouse is worn, and if it is intended for semi-dress occasions a jabot of deep coffee colored or white Greek net graduated in width and extending from the waist line to the edge of the upper scallop will add much to its good appearance. The edge of the jabot should be finished with a one-half inch facing of the silk. A narrow frill of the net may also outline the top of the collar and the scalloped edges of the cuffs.

Linen, heavy madras, percale and pique made in this model will be striking if a piping of blue, black, red or brown outlines the front closing and the collar and cuffs. The buttons should be flat and about five-eighths of an inch in diameter.

EVENING SENTINEL PATTERN COUPON.

NO. 596—JANUARY 20.

Name .....

Street and Number .....

City .....

State .....

Size Desired .....

[Size Must Be Put on Coupon.]

To obtain the pattern above, fill out the coupon and enclose ten cents in stamps or coin. Address Pattern Department, Fort Wayne Sentinel.

Culinary Department.

Menus and Recipes for Housekeepers' Daily Use.

THURSDAY, JANUARY 20.

Breakfast.

Fruit.
Corn Meal Mush. Sugar and Cream.
Stewed Kidneys. Hashed Potatoes.
Twist Bread. Coffee.

Lunch.

Ham Croquettes. Pickles.
Date Gems. Frothed Chocolates.

Dinner.

Tomato Vermicelli.
Boiled Leg of Mutton.
Caper Sauce.
Lettuce. French Dressing.
Wafers. Cheese.
Banana Pudding.
Coffee.

RECIPES.

Ham Croquettes.

Take two cupfuls of fine minced ham, or better, one cupful of ham and one of veal, mix well with one quarter cupful of bread crumbs. Add two tablespoonfuls of stock or gravy, and season with one teaspoonful of salt, one quarter of a teaspoonful of pepper; add the yolks of two eggs, make into small balls, cover with egg and bread crumbs and fry.

Banana Pudding.

Beat two eggs without separating, until light. Add one-half pint of milk, and two cupfuls of flour; beat vigorously for two minutes, then add a tablespoonful of melted butter, one-half teaspoonful of salt, a teaspoonful of baking powder. Mix quickly and add without delay four bananas, cut in slices and floured. Stir the bananas in carefully, so as not to break the pieces, turn the pudding into a greased mold, cover and steam for one and a half hours. Serve with banana sauce.

Makes Shaving a Pleasure

You'll enjoy that fine feeling of complete satisfaction which comes from a soft, smooth shave soon finished.

Softening—Soothing—Sanitary

SOLD EVERYWHERE

How Can You Expect to Bake Bread as Good as "Perfection"?

You, with your comparatively crude equipment, are at too great a disadvantage.

Even though you could buy the carefully blended flour and the perfect yeast which we use in "Perfection"—even then you could not bake such bread as ours.

Perfection bread costs you only ten cents a double loaf. In your own baking, the materials alone cost you that much or more.

Perfection Bread reached you in an airtight and dirt-proof wrapper which was put on at the ovens. IT IS CLEAN AS WELL AS GOOD.

There are no longer any reasons for you to continue baking bread at home. You can get BETTER bread at your own dealer's by insisting on "Perfection."

PERFECTION BISCUIT CO.

Buy your Suit or Overcoat at the Seelberg store. Cash or charge account.
THE SEELBERG STORE.

Twenty per cent discount on all soft and stiff hats.
LEHMAN'S CLOTHING HOUSE.

Remember the great Removal Sale. Closing out everything pertaining to Millinery at unheard of low prics, at Mergentheim's, opposite court house.

MAJESTIC THEATER

Today and Friday

Daily Matinees.....10c and 20c

PRESTON AND BRICKERT'S MAJESTIC PLAYERS.

Her Dark Marriage Morn

From the Novel by Bertha M. Clay.

Prices.....10c, 20c, 30c and 50c

SPECIAL SATURDAY
MATINEE AND NIGHT.
The Cow Puncher
With John A. Preston as "Tom Lawton."
Matinee.....10c and 20c
Evening.....10c, 20c, 30c, 50c

10 25 Temple Today 10 25

"IN LUZON."

Great Military Sketch. 15—People in the Cast—15. The Season's Star Bill. Nights.....10, 25, 35 and 50c

10c -- LYRIC -- 10c

DELMORE AND DARRELL
In Vaudeville as Portrayed Behind the Scenes.
Booth Trio. Murray Bennett.
New Pictures. Amateurs Friday.

January Clearance Sale

Read the Bargain List

UPRIGHT PIANOS

$300 Gould and Schaff, Ebony.....$ 75.00
$300 New England, Ebony.....$125.00
325 Weser, Mahogany, Mandolin.....$165.00
$325 Williard, Walnut, Mandolin.....$175.00
$450 Hallet & Davis, Walnut.....$175.00
$550 Weber, Ebony.....$195.00
$275 Kelso, Mahogany (new).....$185.00
$275 Johnson, Mahogany (new).....$195.00
$275 Mendelssohn, Mahogany.....$210.00
$300 Gerhard, Mahogany (new).....$225.00

PIANOLAS AND PLAYERS

$250 Pianola, Mahogany.....$125.00
$300 Pianola, Walnut.....$150.00
$250 Chase & Baker, Walnut.....$150.00
$250 Apollo, Walnut.....$ 50.00

SPECIAL—We will accept any of the above instruments as part payment for a new Packard at full value within two years. Terms are $5.00 monthly.

Packard Music House

930 CALHOUN STREET.

Stop, Look and Listen to the Announcement of the Old Fort Ice Cream Co.

Ours is endorsed by physicians of eminence as the purest, most nutritious and most healthful for sick people to eat. Everybody who tries our Ice Cream appreciates it for its exquisite smoothness, delicacy of flavor and refreshing qualities.

Our special for New Year's and Sunday will be

Oriental Pudding

We have plenty of skim milk at 5c per gallon, also a fine grade of Standard and Select Oysters, Sealtight.

Old Fort Ice Cream Co.

606 W. Main St. Phone No. 2621.

DR. MARY WHERY

PHYSICIAN AND SURGEON

Office and Residence—404 Berry St., East.

SPECIALTY—Diseases of Women. Telephone 470. Hours—9 a. m. to 3:30 p. m., and 7 to 8 p. m.

—D. C. FISHER—

Insurance. Real Estate and Loans
--No. 128 West Wayne Street.--

LOANS MADE

On furniture, pianos and like chattels without removal. Come and see us. If you pay more for a loan, than we charge, you pay too much.

INDIANA LOAN COMPANY

Room 211 Shoaff Bldg.
Calhoun Street, Cor. Berry
Established 1895.

Write when you will, or call, but send no money, because treatment is free if it fails. Make your own contract. Show bank security to get free consultation. Dr. Kowenstrot, 820 Harrison. Opportunity knocks for you weak man. Embrace it without delay ere other knockers knock so hard as to frighten it away.

Live Stock and General Insurance.
NO ASSESSMENTS.
Frank J. Federspiel,
628 Calhoun St. Phone 611.

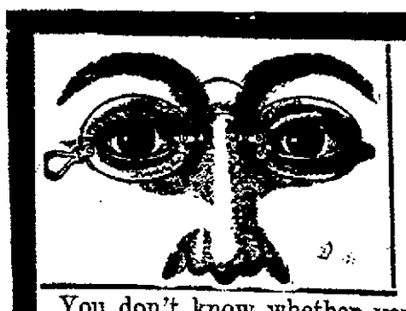

Children's Eyesight is of Vital Importance

The constant use of their eyes during school days is a factor in their mental development, as well as their general health. You don't know whether your child's eyes are in a condition to withstand the strain or not. Why don't you avail yourself of the opportunity to ascertain beyond a question of doubt. We will examine their eyes free of charge when accompanied by a parent.

Dallas F. Green

New Shoaff Building.
807-809 Calhoun St.

The Fort Wayne Sentinel

EVERY EVENING EXCEPT SUNDAY

By E. A. K. HACKETT.

VOL. LXXI.....NO. 150

Entered at the Postoffice, Fort Wayne, Ind., as second-class mail matter.

Daily, 10c per Week. Weekly, $1 per Year

OUR TELEPHONES.

Editorial Rooms 650
Counting Rooms 173

12

THURSDAY, JAN. 20, 1910.

TONIGHT.

Amusements—The Majestic Players in "Her Dark Marriage Morn" at the Majestic; military sketch, "In Luzon," and other attractions at the Temple; vaudeville at the Lyric.

Unions—Carpenters and Joiners; Horseshoers; Patternmakers; Beer Bottlers; Lathers.

Fraternities—Fort Wayne, No. 116, K. of P.; Harmony, No. 19, I. O. O. F.; Modern American Fraternal Order; Knights and Ladies of Honor; Ben Hur Court, No. 96; Rescue Homestead, Brotherhood of American Yeomen; Union Veteran Legion; Sons of Veterans; Paul Homestead, Brotherhood of American Yeomen; Ladies of Modern Maccabees.

THERE IS A BETTER WAY.

In an editorial comment on the Indiana method of dealing with men who desert their families the Indianapolis Star makes the sensible suggestion embraced in the following:

> A man who deserts his family is deserving of punishment, but it is a pity that the punishment can not be in the shape of hard work for the benefit of the family. The man fined $500 by Judge Collins and sent to the workhouse for 100 days for this offense will, if he works out his fine, spend nearly two years in confinement. If half of what he earns at the stone pile could go to his wife and children they would be better off and he none the worse, even if his term were made longer in order to pay his debt to the city. Washington, D. C., it is said, has a system whereby the family of a man committed for this crime receives 50 cents a day while he is in the workhouse. That is not much, but is better than nothing. It is difficult to work out any system of punishment for malefactors of any sort that does not punish the innocent as well; but in this particular class of cases especially some plan ought to be devised that would compel the derelict husband to support his family instead of making him, as well as them, perhaps, a charge upon the community.

The Sentinel, during the past dozen years, has repeatedly urged that the laws dealing with men who desert their families or in their households practice such brutality toward wife and children that appeal to the authorities becomes necessary, should be so changed as to provide compulsory work at a fixed per diem wage during a term of confinement. To do this it would be requisite that workhouses be established where useful employment could be imposed on those confined. It also would be possible to employ such prisoners on the highways, where their work would be in a distinct degree useful and at the same time in no wise seriously compete with free labor.

The details, however, are not so important as some established system whereby men who desert or abuse their families or fail to provide for them could be punished for their offenses to society and at the same time be compelled to contribute something to the support of those dependent upon them.

In nine cases out of ten it is little or no punishment to confine such men in a jail or workhouse, though in the instance the Star alludes to the two-year term of incarceration is likely to prove irksome to the man serving it. But even this severity procures no benefit to his family and in no respect inures to the welfare of society. Such a penalty for such an offense is not in any general way deterrent. Were a man so convicted placed in a correctional institution where they could be kept at hard and useful employment, the cost of his confinement and maintenance could be taken from the value of what his toil produced and the balance applied to the support of those for whose care he is morally and legally responsible. By some such system a two-fold benefit would be realized—first by the state in being at no expense for maintenance of the man during incarceration, and next by his family, which would get from him in confinement what it could not get from him at liberty. Moreover, such a penalty would be greatly deterrent. The inescapable consequence of brutality or neglect would breed in the common sense of the cruel and shiftless family head a preference to perform under circumstances of personal and bodily freedom what he would otherwise do under compulsion and restraint. Such a system of dealing with this class of delinquents would be of the greatest benefit and it should take the place of the present illogical manner of trying to punish them.

It appears the pipes are to be laid for the re-introduction of Theodore Roosevelt into public life as a member of congress and speaker of the house. The Oyster Bay district is to be converted into a political reserve for him and the speakership will follow in course. Worse might be done, but it may be doubted if better could. The inventor and chief exemplar of the square deal would be a fine figure at the head of the house. He would preside well, could get things done and at the same time assist in directing the senate and on off days could go over to the white house and coach the present occupant on the gentle, but necessary art of side-stepping trouble and hurdling pitfalls. Colonel Roosevelt for speaker whenever he wants to be and the sooner the better.

Retailers of Indiana enter general denial to indictment that they are responsible for the high prices of foodstuffs and point an accusing finger at the farmer. Farmer will probably find it perfectly irrefutable as well as tolerably safe to point to Uncle Joe, who just now is qualifying for membership in the down and out brotherhood, and that good man in turn has access to La Follette and Cummins. The inquiry projected in Washington can very well wait on this ring-around-rosy process.

With Mrs. Christy most of the time full of red likker and Mr. Christy seldom idle when there was a lady model to be hugged it must have been a gay time for the two of them. One or the other of this twain may be given custody of a girl of tender years, provided the law doesn't allow the court adequate discretion in such a case.

Any governor of Indiana who will lie down on his job and let Lake county suspend the Indiana code as she lists can have the sand lot vote for the presidency without reference to politics or party, race or creed. Otherwise, nothin' doin'.

Ex-Banker Walsh is trying to impress the onlooker that he means to make the best of the situation at Leavenworth, in which respect he greatly resembles men with vastly more experience in such places.

Boycott on meat spreading and the price of eggs being revised downward. That ought to bring soupbones and chuck steak within reach of at least the more oppulent.

HOOK WORM LARGELY MYTH.

New Orleans Medical Expert Derides the Scare.

New Orleans, La., Jan. 20.—Joseph A. Dana, house surgeon for the Charity hospital, thinks there is a good deal of humbug about the hook worm. "The very fact that Rockefeller gave a million dollars to help stamp out the hook worm has added to the talk of the disease. Candidly I think much of the talk is poppycock."

Such was the opinion rendered by Dr. Dana here today. "An Italian physician," continued Dr. Dana, "recently told me that reports of the prevalence of this disease had the effect of scaring Europeans away from the south."

LOWER BANK DISCOUNT.

London, Jan. 20.—The governors of the Bank of England at the weekly meeting today reduced the minimum rate of discount from 4 to 3½ per cent.

Causes Sickness

Good Health Impossible with a Disordered Stomach

There is nothing that will create sickness or cause more trouble than a disordered stomach, and many people daily contract serious maladies simply through disregard or abuse of the stomach.

We urge every one suffering from any stomach derangement, indigestion or dyspepsia, whether acute or chronic, to try Rexall Dyspepsia Tablets, with the distinct understanding that we will refund their money without question or formality, if after reasonable use of this medicine they are not satisfied with the results. We recommend them to our customers every day, and have yet to hear of any one who has not been benefited by them. Three sizes, 25c, 50c and $1.00 a box. Sold in Fort Wayne at our store—The Rexall Store. Meyer Bros. Co., Three Drug Stores.

HARMON PROBE HAS BEEN SUNK INTO BIG FIND

Estate and Bondsmen of a Former Treasurer Sued for $141,500.

Columbus, O., Jan. 20.—One hundred and forty-one thousand five hundred and six dollars is asked in two suits filed in common pleas court today in which the state of Ohio is plaintiff and the estate of William S. McKinnon and his bondsmen during his two terms of office as state treasurer are the defendants. The suit is filed by the attorney general, U. S. Denman, and Special Counsel P. J. Booth and is the result of a probe instituted by Governor Harmon some weeks ago.

One petition is filed to cover the treasurer's first term and another petition covers the second term. In the first petition, covering a term during part of which there was no state depository law, it is alleged that the state treasurer collected from "corporations, co-partnerships, associations and other persons" the sum of $97,390 interest on state funds loaned to these corporations and judgment is asked for this amount, with interest to date, $23,165, making a total of $120,526. The second petition, covering the period of Jan. 1, 1906, to Jan. 1, 1908, during which time the depository law was in effect, alleges the state treasurer collected $18,750 interest on state funds and judgment is asked in this amount with interest in the sum of $2,230, a total of $20,890. These sums, it is alleged, the state treasurer wrongfully converted to his own use and that the executors of his estate continue to unlawfully and wrongfully hold them.

The suits involve as bondsmen and co-defendants a number of men prominent in the business world in Columbus and Ashtabula county.

PIANOS AT THE RIGHT PRICE.

Warfield Piano, warranted for 10 years, $150.00. Irving Piano, warranted for 10 years, $195.00. Warfield Piano, warranted, fancy case, $215.00. Bradley Piano, warranted 10 years, $205.00. Sold on payments.
GUY CONKLIN,
10-30-tf. 1008 Calhoun St.

You cannot afford to wear poor clothing while we are selling fine pure worsted hand-made suits for so little money.
PATTERSON-FLETCHER CO.

Remember the great Removal Sale. Closing out everything pertaining to Millinery at unheard of low prics, at Mergentheim's, opposite court house.

Men's Suits, Overcoats and Raincoats at great saving prices.
LEHMAN'S CLOTHING HOUSE.

CITY COURT CASES.

Rogers and Risinger Sent to Jail—The Other Cases.

Frank Rogers, who stole a pair of pants from the Arlington hotel yesterday, got $5 and costs in the city court this morning and Kirby Risinger, who was with him, drew $10 and costs for vagrancy.

Thomas Tracey was fined $5 and costs for drunkenness and Emil Bartiser, who was too drunk to try, got a continuance until tomorrow. A young Polander, picked up for loitering, had his case continued. He is looking for a job and was given a chance to get one.

Buy your Suit or Overcoat at the Seelberg store. Cash or charge account.
THE SEELBERG STORE.

OVERCOATS HALF PRICE.

All overcoats with military collars will be closed out at half price. All other winter overcoats are discounted 20 per cent. Read ad on page five.
PATTERSON-FLETCHER CO.

People's Poultry and Pet Stock Show, Saengerbund hall, January 25 to 31st.

Men's extra Trousers are selling at big discounts.
LEHMAN'S CLOTHING HOUSE.

WATER RENT NOTICE!
January 20th is the last day to pay water rent. Bring service number. Office open evenings of Jan. 19, 20, 21, 22 to 9 o'clock.

BERLIN TOOK TO ROLLER SKATES AND THE STREETS AND BOULEVARDS AT THE SAME TIME.

OUT FOR PLEASURE IN A PARK

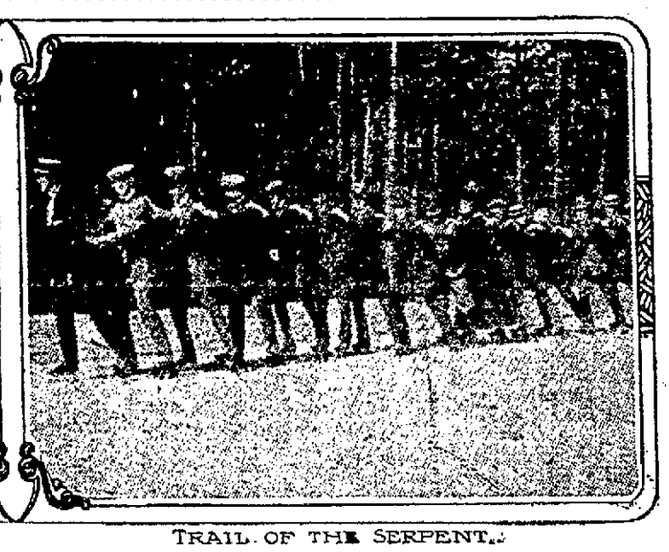

TRAIL OF THE SERPENT.

Parks Filled With Thousands Who Skate for Fun and Skate to Business.

Young Folks in German Capital Infatuated With New Form of Exercise.

When the United States had roller skating fever this poor old country went the limit. There were no stages of the complaint which were omitted.

Americans, at their best, did not get quite so far as the good people over in Berlin. Roller skating took the German capital by storm.

It was not confined to indoor rinks, as is the case in the United States, except among the very young. The parks and many of the streets in Berlin are as well adapted to roller skating as the floor of a rink.

The photographs above will give an idea of the craze in Germany for the sport, and young people are merely awaiting the time when snow is off the ground to be permitted to skate in the open again.

It is said there are more roller skaters in Berlin in proportion to the population than in any city in the world. That may be right, but it doesn't daunt other cities.

IN THE THEATERS

"Her Dark Marriage Morn," in which the Preston-Brickert players will be seen at the Majestic this evening and at two performances tomorrow, is making a most favorable impression with lovers of "book-plays," which have always been popular in Fort Wayne. It is a dramatization of Bertha M. Clay's novel, and that it has merit is shown by the fact that three companies are now playing it upon the road successfully. The production by the Preston-Brickert players is good throughout.

* * *

"The Cow Puncher" Saturday.

Saturday, both matinee and night, the stock players will give a revival of "The Cow Puncher," with Mr. Preston appearing in the leading role of Tom Lawton, played last week by Mr. Brickert. Patrons of the Preston-Brickert company will be interested in a comparison of the work of these two really fine and deservedly popular actors.

* * *

"Carter of the Lazy Y."

There is a real lazy Y ranch in New Mexico, where Mr. Preston conceived the idea of his new American play, "Carter of the Lazy Y," in which the Preston-Brickert company will be seen at the Majestic on Monday and Saturday next week. The ranch got its name from the fact that the owner uses upon his stock a brand that closely resembles the letter Y lying down instead of upright. The derivation of the term "Lazy Y" is thus easily seen.

* * *

"Arsene Lupin" Coming.

"Arsene Lupin," the detective-thief play by Francis de Croisset and Maurice Le Blanc, which is to be presented by Charles Frohman at the Majestic on Jan. 31, is described as the last word in detective stories. Interest is attracted to the play from so many points of view that it is said to be difficult to name its chief virtue. It would seem that the piece has for all classes the compelling interest of daring deeds visibly wrought, hairbreadth escapes reasonably achieved, dare-devil criminality set forth in most fascinating fashion, with gentility and fine breeding none the less triumphant in the end.

THE LYRIC THEATER.

Three new and most interesting picture subjects will be shown in connection with the vaudeville attractions that have been making a big hit at the Lyric this week. All the acts are on the comedy order. The usual big amateur show will be given Friday night.

Pre-Inventory Clearance. Lehman's Clothing House.

You have never known fine silk lined overcoats and fine suits to be sold at such extremely low prices as we are selling them for now.
PATTERSON-FLETCHER CO.

Be a booster by attending St. Joe Athletic club dance tonight, Saengerbund hall.

C. E. HADSELL
Texas Lands

THE CROWD

That went on my excursion last Tuesday to the land where Gold Dollars Grow, was

LARGE AND HAPPY

NEXT TRIP

TUESDAY, FEBRUARY 1, 1910.

Make your arrangements now.

C. E. HADSELL

Phone 1973. 302-303 Elektron Bldg.

Branch Offices Detroit, Mich.: Grand Rapids, Mich., San Antonio, Texas.

CITY BREVITIES.

Bank Examiner W. D. Fraser, of Warsaw, is in the city.

S. M. Foster went to Chicago today to attend the electrical show in progress there.

One lot of Men's 50c and $1.00 Caps; special 25c.
LEHMAN'S CLOTHING HOUSE.

Buy your Suit or Overcoat at the Seelberg store. Cash or charge account.
THE SEELBERG STORE.

FREE
EXHIBITION CAR
Coming Soon

Containing beautiful display of fruits, grains, grasses and other farm products raised in Washington and Montana, along the Great Northern Railway. Car will be in Fort Wayne

January 22nd and 23rd, 1910

Don't fail to see it. We have no land to sell, but we want you to see for yourself the great opportunities in farming and fruit growing in the Northwest. Free advertising literature on all localities. EVERYBODY WELCOME. Free stereoptican lecture Jan. 22nd. 175 beautiful views of the Northwest, stock and grain farms, fruit ranches, timber scenes, etc.

E. G. LEEDY,
GENERAL IMMIGRATION AGENT,
CHICAGO, ILL.

Great Northern Railway

COME IN BEFORE ITS TOO LATE

You can save yourself both money and unpleasantness by not putting off any longer what should be attended to NOW. Our crown and bridge work is absolutely perfect. Crowns, $5.00.

DR. MOMMER,
814 Calhoun St.

POLITICAL ANNOUNCEMENTS

For County Auditor.

Editor Sentinel:
Please announce that I will be a candidate for the democratic nomination for auditor of Allen county, subject to the will of the voters, at the nominating primary. CALVIN H. BROWN.

Editor Daily Sentinel:
Please announce to the democratic voters of Allen county that I desire their support for the nomination for county auditor at the democratic nominating primaries. WILL JOHNSON.

For County Clerk.

Editor Sentinel:
Kindly announce that I am a candidate for the democratic nomination for county clerk, subject to the wishes of the democratic voters at their primary.
WILLIAM E. GERDING.

RAILROAD TIME CARDS

PENNSYLVANIA COMPANY.

In Effect November 7, 1909.

Eastbound.

No. 6	5:05	A.M.
No. 18	7:00	A.M.
No. 36	12:10	P.M.
No. 16	12:03	P.M.
No. 22	2:05	P.M.
No. 28	5:27	P.M.
No. 8	7:45	P.M.
No. 2	9:10	P.M.
No. 38	10:45	P.M.
No. 24	11:55	P.M.

Westbound.

No. 25	3:25	A.M.
No. 15	4:00	A.M.
No. 5	4:55	A.M.
No. 29	5:56	A.M.
No. 37	7:00	A.M.
No. 39	11:10	A.M.
No. 23	12:05	P.M.
Second 23	12:10	P.M.
No. 9	4:10	P.M.
No. 19	4:20	P.M.
No. 11	8:30	P.M.

GRAND RAPIDS & INDIANA RAILWAY.

North Bound.

2:20 A. M. Daily.....Northland Limited
5:50 A. M. Daily.....*To Grand Rapids
4:15 P. M. Daily.....Except Sunday
1:00 P. M. Daily.....Except Sunday
*Except Sunday north of Grand Rapids.

South Bound.

1:25 A. M. Daily.....
*6:35 A. M. Daily.....Except Sunday
*12:25 P. M. Daily.....Except Sunday
7:15 P. M.....Sunday Only
6:50 P. M. Daily.....From Grand Rapids

C., H. & D. RAILWAY.

From Wabash Station.

Depart.		Arrive	
No. 1-F	6:10 A.M.	No. 4-F	7:25 P.M.
No. 87-F	6:45 A.M.	No. 86-F	2:50 P.M.

Daily Except Sunday.

Trains 1-F and 4-F Passenger.

No. 6.... 4:05 P.M. No. 21arr. 10:40 A.M.

Trains 86-F and 87-F Local Freights.

NICKEL PLATE.

Departing time of trains from Ft. Wayne:

East Bound.

No. 6	2:35	A.M.
No. 2	3:10	P.M.
No. 4	8:05	P.M.
No. 30 (Local Freight)	7:25	A.M.

West Bound.

No. 5	2:20	A.M.
No. 1	12:30	A.M.
No. 3	4:40	P.M.
No. 31 Local Freight)	7:00	A.M.

NEW TIME CARD. WABASH RAILROAD.

In Effect November 7, 1909.
All Trains Daily.

Trains Going East.		Trains Going West.	
No. 2....	5:50 A.M.	No. 9....	5:18 A.M.
No. 12....	6:45 A.M.	No. 1....	11:43 A.M.
No. 28....	8:17 A.M.	No. 5....	5:20 P.M.
No. 18....	11:50 A.M.	No. 3....	3:30 P.M.
No. 6....	4:05 P.M.	NO. 21arr.	10:40 A.M.
No. 4....	4:51 P.M.	No. 11arr.	11:20 A.M.
No. 14....	5:05 P.M.	No. 13arr.	9:00 P.M.

Trains 11, 13 and 21 do not go west of Fort Wayne.

Eastward Service—Trains 2, 4, 28 and 6 via Butler road. Trains 18, 12 and 14 via old road.

Westward Service—Trains 1, 3, 9 and 11, via Butler road. Trains 5, 13 and 21 via old road.

LAKE ERIE & WESTERN—BIG 4 ROUTE.

Southward Trains.

No. 39—Indianapolis Express.* 6:40 A.M.
No. 37—Cin. Mail and Ex..... 11:15 A.M.
No. 25—Express .....* 4:25 P.M.
No. 43—Sunday Special .....† 6:00 P.M.

Northward Trains.

No 42—Express, Daily ...Ar. *11:00 A.M.
No. 28—Express .....Ar. † 2:40 P.M.
No. 36—Mail and Ex.....Ar. †10:25 P.M.

LAKE SHORE & MICHIGAN SOUTHERN RAILWAY.

Trains South.

No. 456—Express .....Ar. †10:25 A.M
No. 416—Express .....Ar. † 3:45 P.M
No. 414—Ex. and Mail.....Ar. * 8:50 P.M.
No. 452—Sunday only .....Ar. ‖10:50 A.M.

Trains North.

No. 461—Jackson Ex. Daily.....† 5:30 A.M.
No. 457—Express .....†11:30 A.M.
No. 453—Express .....* 4:45 P.M.

IN THE CHURCHES

ARCHBISHOP DONTENWILL OF ROME MAKES A VISIT HERE

Is Honor Guest at Social Gathering of Clerical and Lay Friends.

Most Rev. Augustine Dontenwill, D. D., archbishop of Ptolemais, Asia Minor, and superior general of the world of the Order of the Oblates of Mary Immaculate, with headquarters in Rome, left this afternoon for Vancouver, after making his fourth visit to Fort Wayne. He arrived in the city on Tuesday night and since then has been entertained at the home of his brother Frank S. Dontenwill and family, 127 Masterson avenue. Here he was honor guest at a delightful social gathering on Wednesday evening, when a number of friends among the clergy and laity were entertained at a six o'clock dinner. Guests besides the visiting prelate were Rt. Rev. Herman Joseph Alerding, D. D., bishop of the diocese of Fort Wayne; Rev. Joseph F. Delaney, rector of St. Patrick's and his assistant, Rev. James Durham; Rev. Charles Thiele, rector of St. Peter's and his assistant, Rev. Michael Aichinger; Rev. Edward Mungovan, pastor of St. Patrick's church, Arcola; Dr. Edward J. McOscar, William Kaough and Henry Beuret.

Covers were laid for eleven which included the guests and the host. The dinner was served in five courses, and was a most inviting menu.

The table was beautiful in its decoration of dark red carnations and plumosus ferns. An immense candelabra with crystal pendants occupied the center of the board and held a number of red candles shedding their ruddy glow beneath the chandelier which was artistically draped in smilax. Miss Eugenia Dontenwill, and Miss Augustine Dontenwill, nieces of the archbishop, and Miss Mildred Flick served the dinner.

The visiting churchman recently made a tour through Mexico, visiting the houses of the Oblate Fathers at Pueblo and Mexico City. Later he traveled through southern Texas and along the Rio Grande, where members of his order have been at work for the past six years. He spent some time at Galveston and San Antonio. A trip was made to New Orleans, where he was the guest of Archbishop Blenk, and later at St. Louis, where he visited Archbishop Glennon. Important business next summoned him to Buffalo. From Buffalo Archbishop Dontenwill came to Fort Wayne, this being his first visit since New Years, 1907, when he delivered a sermon at St. Patrick's church.

He was at that time bishop of New Westminster, British Columbia. The seat of the Westminster diocese has been transferred to Vancouver, which is now an arbishopric over which Archbishop Neil McNeil now presides. Archbishop Dontenwill is leaving directly for Vancouver and will turn over to him the former diocese of Westminster. The visiting prelate stated that he had been absent from Rome nearly seven months but expects to again reach that city about April or May. If possible Archbishop Dontenwill will again visit his relatives in this city before his trip abroad.

* * *

TRINITY M. E. CONFERENCE.

Rev. Dr. C. U. Wade Presides and Officers are Chosen.

With Rev. Dr. Cyrus U. Wade, superintendent of the Fort Wayne district presiding, the fourth quarterly conference of Trinity Methodist Episcopal church was held on Wednesday evening. Reports were presented by the pastor, Rev. William P. Herron and the church officers. There was also an election of officers and committees were chosen.

The election resulted as follows:

Superintendent of Sunday School—E. R. Johnson.

President Epworth League—Georgia Warner.

President Ladies' Aid Society—Mrs. A. T. DeWitt.

President Woman's Foreign Missionary Society—Mrs. Gilbert Fox.

President Woman's Home Missionary Society—Mrs. J. B. Grosjean.

Trustees—J. B. Grosjean, Elijah Robinson, T. G. Meier, E. R. Johnson, F. W. Disbro, C. M. Goheen and John W. Perrin.

Stewards—C. H. Brown, Josiah Drewett, George Warner, H. A. Miller, C. A. Webber, L. J. Meier, F. W. Schell, B. M. Winburn, F. H. Starkle, G. V. Mong, G. H. Buck, George Clouse and Clem Bitman.

Class Leaders—Josiah Drewett, L. J. Meier, S. J. Roberts, Mrs. Melissa McBride, Elmer Keel, G. A. Webber and F. W. Diswell.

Fourteen committees were also chosen to serve for the ensuing year. The pastor, Rev. Wm. P. Herron is the official head of each of the committees and will call all meetings of business. The committees appointed are as follows:

Foreign Missions—Mrs. Gilbert Fox, Mrs. Jesse Hartzog, Mrs. J. H. Buck, Mrs. L. J. Meier, Mrs. Anna Larimore.

Home Missions—Mrs. J. B. Grosjean, Mrs. C. M. Goheen, Miss Imo Trisch.

Freedman's Aid—A. T. DeWitt, Fred Jackson, Henry Sickinger.

Educational—Katherine Fox, Mabel Paul and Florence McMillan.

Temperance—Mrs. F. W. Schell, Mrs. Henry Williams, Mrs. B. M. Winburn, Mrs. J. V. McMillan.

Hospital—Mrs. George Warner, Mrs. F. H. Starkle, Mrs. C. H. Brown.

Parsonage and Furniture—Mrs. M. J. Meier, Mrs. Earl Johnson, Miss E. Robinson.

Church and Missions—Miss Lottie Racine, Mrs. Jesse Munday, Mrs. Lucinda Frase.

Committee on Estimating Pastor's Salary—B. J. Grosjean, F. W. Schell, L. J. Meier, George H. Buck.

Auditing—C. H. Brown, J. W. Hartzog, Earl Johnson.

Church Records—A. T. DeWitt, Jesse Hartzog.

Tract Committee—Sarah Frase, Mrs. Jesse Hartzog, Mrs. W. Archer.

This evening Mrs. Pearl DeWitt, of 1225 Sherman street, will entertain at her home the members of Mrs. William P. Herron's Bible class. The organization of the class will be completed and a social reunion will follow. The hostess will be assisted by Mrs. Nettie Hockaday.

* * *

ORPHAN BOARD MEETING.

Clerical Gathering at St. Joseph's Asylum, Lafayette.

The annual meeting of the Fort Wayne diocesan orphan board was held on Wednesday at St. Joseph's orphan asylum, Lafayette, of which Rev. Julius Selmetz is superintendent. Rt. Rev. Bishop Alerding was represented at the meeting by Rt. Rev. Mgr. J. H. Oechtering, of this city. Others of the local clergy attending were Rev. Joseph F. Delaney, rector of St. Patrick's; Rev. William C. Miller, secretary to Bishop Alerding, and Rev. H. F. Joseph Kroll, pastor of St. Paul's in this city. There were also in attendance the following priests of the diocese: Rev. John Dinnen, Rev. M. J. Byrne, Rev. Leonard Nurre, O. F. M., Rev. Ildephonse Gast, O. M. F., Rev. Joseph Mutch, all of Lafayette; Rev. P. J. Crossen, of Logansport; Rev. A. Bucheit, of St. Johns, Ind.; Rev. R. J. Pratt, of Wabash; Rev. Joseph Bolka, of Michigan City; Rev. John C. Keller, of Kendallville; Rev. Thomas Jansen, of Gary; Rev. Thomas Conroy, Crawfordsville; Rev. L. A. Eberle, of Goshen; Rev. John Oberholz, of Wanatah; Rev. John Bleckmann, jr., of Michigan City. Routine business was transacted at the meeting.

* * *

LECTURED ON SWITZERLAND.

Prof. Meyn Entertains Crowd at Emanuel School Hall.

Prof. D. Meyn presented a stereopticon lecture on "Switzerland, Its People and Conditions" at Emanuel Lutheran school hall on Wednesday evening and was greeted by a large and attentive gathering of church members and friends. His work was highly instructive as well as entertaining. This evening and tomorrow evening he will present illustrated lectures at Concordia Lutheran church.

* * *

BETHEL CHURCH MEETINGS.

Rev. F. J. Stedcke to Occupy Pulpit at Services Tonight.

Rev. F. J. Stedcke, superintendent of the Crescent avenue Evangelical church, will occupy the pulpit at the evangelistic services tonight at Bethel Evangelical church. At 7:10 o'clock Rev. J. J. Wise, presiding elder of the Fort Wayne district, will conduct a short prayer meeting, followed by a five minutes' object lesson for the juniors to be given by the pastor, Rev. Clifford D. Rarey. The regular preaching service will be held at 7:30 o'clock. The speaker for the evening will preach on "Excuse Making." Friday night Rev. C. D. Rarey will give an illustrated sermon of interest to the juniors and also the adults attending.

The evangelistic meetings have thus far proven a great success. There was an excellent attendance Wednesday, when Rev. J. J. Wise preached and three attendants at the service decided for Christ.

* * *

BIBLE CLASS ELECTION.

Young Women of Calvary U. B. Church Choose Officers.

The young ladies of the Good Cheer Bible class of Calvary United Brethren church held a meeting this week at the home of Miss Ethel Besson, 1154 Monroe street and elected officers for the ensuing year. The result was as follows: President, Miss Zella Vorhees; vice president, Mrs. Pearl Sanders; secretary, Miss Ethel Besson; treasurer, Miss Ruth Lackey. Mrs. Fred A. Thomas is teacher of the class, which is in a very progressive condition. Meetings are held regularly on the first Tuesday of each month.

* * *

SIMPSON M. E. SERVICES.

Brotherhood in Charge Sunday Night, Sermon by Pastor.

The James Graham Brotherhood of Simpson Methodist Episcopal church will be in charge of the conduct of the services next Sunday evening. Together with the regular order of worship, special music will be rendered by the choir. The pastor, Rev. Richard Clay Jones, will deliver a stirring sermon on "Manhood." The evening service will be a general mass meeting to which all who desire to attend are invited. At the Sunday morning service, the pastor will preach on "Purity of Heart."

* * *

BETHANY CHURCH REVIVAL.

Evangelistic Meetings Continue to Prove a Success.

The evangelistic meetings at Bethany Presbyterian church are progressing very satisfactorily to all concerned and large congregations are attending nightly. This evening the pastor, Rev. C. O. Shirey, will preach on "David's Band." Mrs. E. R. Gesaman, Lillian and Gertrude Schrader and Harry Adams will form a quartet, singing "Almost Persuaded." The sermon will be followed by a solo by Miss Agnes Stemen.

* * *

AMONG THE CHURCHES.

Daily Record of Current Events in Religious Circles.

The initial meeting of the new adult class of catechumens of the English Lutheran church of the Redeemer will be held next Thursday evening at 8 o'clock.

Tomorrow afternoon from 2:30 until 5 o'clock the ladies of the First Presbyterian church will be entertained by Mrs. C. D. Emmons at her home, 2440 Fairfield avenue. Assisting the hostess will be Mrs. D. H. Caldwell, Mrs. A. O. Waterman, Mrs. H. T. Stapleford and Mrs. W. C. Vogel.

A junior branch of the Young People's society of Christian Endeavor will be organized by Mrs. Hobbs at the West Jefferson street Church of Christ in the near future. Its present organization has been deferred on account of the illness of the organizer.

Mrs. C. W. Spangler, of 439 Cottage avenue, will entertain from 2 to 5 o'clock Friday afternoon the Ladies' society of Plymouth church. Assistant hostesses for the affair have been announced.

The evangelistic meetings at the Free Methodist church are increasing in interest and large congregations are attending nightly. This evening Rev. E. Mellott, of Union City, will deliver the sermon. On Wednesday night the pastor, Rev. Wilson T. Loring, delivered a stirring discourse and enjoyed many auditors. Special music is being rendered each evening by the choir.

The ladies forming the Marth Sunday school class of Christ's Lutheran church will entertain their husbands Wednesday evening February 2, at the home of Mrs. Smith, Oliver street.

The Ladies' society of Plymouth Congregational church will be entertained from 2 to 5 o'clock tomorrow afternoon at the home of Mrs. C. W. Spangler, 439 Cottage avenue. The hostess will be assisted by Mrs. Milton Smith, Mrs. W. D. Henderson, Mrs. Henry T. Sell, Mrs. C. A. Bachelor.

Rev. Henry W. Schwan, former pastor of the West Creighton Avenue Church of Christ has returned to this city after preaching at a number of Christian churches at neighboring points. Next Sunday he will occupy the pulpit at the First Church of Christ at Marion. During next week he will also fill pulpits at churches in the vicinity of Cleveland. He is meeting with considerable success in his work, but has not as yet decided on any permanent pastorate.

Rev. Lake, of Hicksville, O., will next Sunday occupy the pulpit at the services at the West Creighton Avenue Church of Christ. The local congregation has not as yet secured a pastor since the resignation of Rev. Henry W. Schwan a few weeks ago. The past two Sundays Thomas McCormick has delivered the sermons.

Great Value

Is what we are giving the people the last few days before we invoice. We have never before given such values in fine clothing, and the people seem to know it. Think of buying a fine $25.00 overcoat with military collar for $12.50, a $20.00 suit for $10, etc. All woolen and cotton goods will be very much higher next fall, yet we are sticking to our old policy, "not to carry over a garment." **Read Our Prices.** And trade as early the day as you can. These are busy days.

FINE SUITS HALF PRICE. Over 600 Blue, Black and Fancy Suits for men and young men, will be sent out at **half price.** $5.00 Suits for $2.50. $40 Suits for $20, etc. Every Suit an up-to-minute style. All other Suits in the house discounted 10 per cent.

MEN'S OVERCOATS HALF PRICE. All Overcoats with military collars will be sold at just **Half Price.** All other Winter Overcoats will be discounted 20 per cent.

UNDERWEAR Half Price. 60 dozen heavy fleece, 50c Shirts and Drawers, will go at 25c. All other two-piece Underwear discounted 10 per cent.

UNION UNDERWEAR Half Price. 20 dozen $2.00 half-wool Union Suits will go at $1.00. All other Union Suits will be discounted 10 per cent.

CHILDREN'S OVERCOATS Half Price. Over 200 Children's Overcoats will be sold at just **half price.** All other Children's Overcoats will be discounted 20 per cent.

Raincoats discounted 10 to 20 per cent.

40 Long Canvas Ulsters, worth $4.00, will go at...$1.00 each

CHILDREN'S SWEATER COATS 150 all-wool Sweater Coats, sold in the other stores at $1.25, will go at 60c. All other Sweater Coats discounted 10 per cent.

Everything in our Children's Department discounted 10 to 50 per cent.

300 pair of the famous Reading hair lined Trousers, will go at 90c

SILVER COLLARS, 10c Until Saturday night, Jan. 29th, we will sell 15c Silver Collars for 10c, or $1.00 a dozen. Not over one dozen to any one person.

80 dozen 20c fine Linen Handkerchiefs will be sold at just half price, 10c.

30 dozen very heavy Cotton Socks will be sold at 10c a pair

50 dozen 85c black Sateen Shirts that do not have the union label, will be sold at.....50c

100 heavy Duck Coats, regular price $2.00, will go at....79c

Tuxedo and Full Dress Suits discounted 10 per cent.

20 dozen 50c and 75c warm caps will be sold at 10c.

All Corduroy, Felt and Sheep-Skin lined Work Coats will be discounted 20 per cent.

Patterson-Fletcher Co.

Will Be Social and Suffragette Center at National Capital

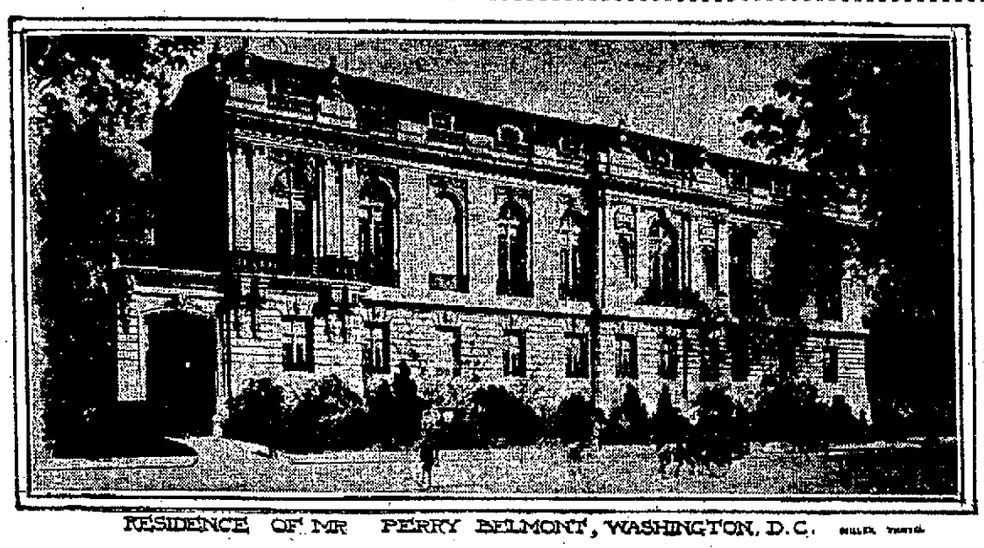

RESIDENCE OF MR PERRY BELMONT, WASHINGTON, D.C.

Washington, Jan. 20.—Mr. and Mrs. Perry Belmont are now moving into their beautiful new home here. It was designed by Mon. Sanson, a famous French architect, and is of the style of Louis XIV. It is most favorably situated, facing 180 feet on New Hampshire avenue, 134 feet on Eighteenth street and 100 feet on R street. The building consists of three stories and basement and is constructed in Indiana limestone, which is light gray in color. There are in the house fifty-eight rooms. The picture gallery is 33x80 feet, the dining room 39x50 feet and the large drawing room 33x48 feet.

INTERMENT AT NEW HAVEN.

Remains of Charles T. Lipes Arrive From St. Louis.

The remains of Charles T. Lipes arrived in the city this morning from St. Louis, where Mr. Lipes, who was 59 years of age, died from apoplexy on Sunday.

Rev. J. F. Vichert conducted the funeral services from the Peltier undertaking rooms this afternoon, and the interment occurred in the I. O. O. F. cemetery at New Haven.

Pre-Inventory Clearance. Lehman's Clothing House.

Even with the great advance in overalls we are still selling the R. R. overalls for 75c. We had contracted for a great quantity of the overalls. When they are sold the price will be much higher.

PATTERSON-FLETCHER CO.

200 Men's $1.50, $2.00 and $2.50 Dress Shirts, all new styles, special during sale at $1.15.

LEHMAN'S CLOTHING HOUSE.

Miss Grace E. Lukens, of this city, has entered the Francis Parker Memorial home at New Brunswick, N. J., to take a course in nursing. The young lady is a daughter of Mr. and Mrs. A. T. Lukens.

STATE OF OHIO CITY OF TOLEDO, } ss.
LUCAS COUNTY.

FRANK J. CHENEY makes oath that he is senior partner of the firm of F. J. CHENEY & Co., doing business in the City of Toledo, County and State aforesaid, and that said firm will pay the sum of ONE HUNDRED DOLLARS for each and every case of CATARRH that cannot be cured by the use of HALL'S CATARRH CURE.

FRANK J. CHENEY.

Sworn to before me and subscribed in my presence, this 6th day of December, A. D., 1886.

SEAL } A. W. GLEASON, NOTARY PUBLIC.

Hall's Catarrh Cure is taken internally and acts directly upon the blood and mucous surfaces of the system. Send for testimonials, free.

F. J. CHENEY & CO., Toledo, O

Sold by all Druggists, 75c.

Take Hall's Family Pills for constipation.

DR. JOHNSTON OSTEOPATH 4th FLOOR SHOAFF BUILDING. TAKE ELEVATOR.

Graduate - Kirksville, Mo.

Diseases and Deformities Treated

—EXAMINATION FREE—

Phone—Office, 1529; Residence, 6534.

I TRUST HONEST MEN

Quick, lasting cure. Low fee. 820 Harrison St. If success and happiness depend on vitality, can you afford to be handicapped by weakness or disease? "Many years' suffering with female trouble made me more anxious to die than to live. Dr. Kowenstrot restored my health and I am grateful. Mrs. J. Shott, 704 Creighton Ave., Fort Wayne."

We'll Help

You out. MONEY here at our office for you. and get it.

We loan on furniture, pianos, horses, wagons, fixtures, etc.

PAYMENTS SMALL—TERMS EASY. HOME PHONE—1773.

PEOPLE'S LOAN CO.

718 Calhoun St., Opp. Court House, 2d floor, Room 5, Seitz Block.

Chas. F. Tritschler

PLUMBERS, HOT WATER, STEAM AND GAS FITTERS, ELECTRIC WIRING.

Estimates Cheerfully Given.

We sell the Lindsay Tungsten Mantels.

Phone 118. 614 CLINTON ST.

COAL AND WOOD.

—Best Grades of Coal—

Coke, Charcoal, Wood and Kindling at

Fort Wayne Coal Co.

Phones 1082 and 1905

WEIGHTS GUARANTEED.

OLDS COAL COMPANY

Our famous Pink Ash Anthracite coal, $7.75.

HOME PHONE 6034.

Wm. Kaough Coal Co.

COAL, CORE, WOOD, Etc

Yards at Lake Shore Tracks, West of Wells St.

—PHONE 502—

Don't Borrow

UNLESS YOU ABSOLUTELY NEED MONEY AND THEN DON'T BORROW UNTIL YOU GET OUR RATES.

We have some private money to loan and will advance you any amount you need on your piano, household goods, horses, wagons, etc., in city or country, without removal, at a reasonable cost. You repay us in small weekly or monthly installments as you would loan companies. In case of sickness we extend the time without extra charge.

If you owe a loan company we will loan you enough money to pay them and to meet other obligations. If you are unable to call fill in the blank and our representative will call promptly.

OUR DEALINGS ARE STRICTLY CONFIDENTIAL.

Name .....

Address .....

Amount Wanted .....

FORT WAYNE CREDIT CO.

1221 CALHOUN STREET.

Opp. Rich Hotel. Fort Wayne, Ind.

TELEPHONE 535.

Free Rheumatism Cure

A Home Cure Will Be Given FREE By One Who Had It.

In the spring of 1893 I was attacked by Muscular and Inflammatory Rheumatism. I suffered as only those who have it know, for over three years. I tried remedy after remedy, and doctor after doctor, but such relief as I received was only temporarily. Finally I found a remedy that cured me completely, and it has never returned. I have given it to a number who were terribly afflicted and even bed ridden with Rheumatism, and it effected a cure in every case.

I will send a free trial of this precious remedy by mail, postpaid to any sufferer who writes for it. Just fill out the coupon below and mail it to me today.

Mark H. Jackson, No. 488 James Street, Syracuse, N. Y.

Mr. Jackson is responsible. Above statement true.—Pub.

Name .....

Address .....

MOTHER'S FRIEND

A LINIMENT FOR EXTERNAL USE.

Not only is Mother's Friend a safe and simple remedy, but the comfort and healthful condition its use produces makes it of inestimable value to every expectant mother. Mother's Friend relieves the pain and discomfort caused by the strain on the different ligaments, overcomes nausea by counteraction, prevents backache and numbness of limbs, soothes the inflammation of the breast glands, and in every way aids in preserving the health and comfort of prospective mothers. Mother's Friend is a liniment for external massage, which by lubricating and expanding the different muscles and membranes, thoroughly prepares the system for baby's coming without danger to the mother. Mother's Friend is sold at drug stores. Write for our free book for expectant mothers.

THE BRADFIELD CO., ATLANTA, GA.

CASTORIA

for Infants and Children.

The Kind You Have Always Bought

BEARS THE SIGNATURE OF

Chas. H. Fletcher.

In Use For Over 30 Years.

THE CENTAUR COMPANY, 77 MURRAY STREET, NEW YORK CITY.

Danderine

GROWS HAIR

and we can

PROVE IT!

A lady from Minnesota writes:
"As a result of using Danderine, my hair is close to five feet in length."

Beautiful Hair at Small Cost

HAIR troubles, like many other diseases, have been wrongly diagnosed and altogether misunderstood. The hair itself is not the thing to be treated, for the reason that it is simply a product of the scalp and wholly dependent upon its action. The scalp is the very soil in which the hair is produced, nurtured and grown, and it alone should receive the attention if results are to be expected. It would do no earthly good to treat the stem of a plant with a view of making it grow and become more beautiful—the soil in which the plant grows must be attended to. Therefore, **the scalp in which the hair grows must receive the attention if you are to expect it to grow and become more beautiful.**

Loss of hair is caused by the scalp drying up, or losing its supply of moisture or nutriment; when baldness occurs the scalp has simply lost all its nourishment, leaving nothing for the hair to feed upon (a plant or even a tree would die under similar conditions.)

The natural thing to do in either case, is to feed and replenish the soil or scalp as the case may be, and your crop will grow and multiply as nature intended it should.

Knowlton's Danderine has a most wonderful effect upon the hair glands and tissues of the scalp. It is the only remedy for the hair ever discovered that is similar to the natural hair foods or liquids of the scalp.

It penetrates the pores quickly and the hair soon shows the effects of its wonderfully exhilarating and life-producing qualities.

One 25-cent bottle is enough to convince you of its great worth as a hair growing and hair beautifying remedy—try it and see for yourself.

NOW at all druggists in three sizes, 25c, 50c and $1.00 per bottle.

Cut This Out

FREE To show how quickly Danderine acts, we will send a large sample free by return mail to anyone who sends this free coupon to the KNOWLTON DANDERINE CO., CHICAGO, ILL., with their name and address and 10c in silver or stamps to pay postage.

WHEN OTHERS FAIL

Consult **Dr. Wenger** Specialist

TWENTY-FIVE YEARS' European and American hospital and private practice experience for all desperate Chronic, Nervous and Private Diseases of Head, Nose, Throat, Lungs, Liver, Kidney, Stomach, Heart, Bowels, Bladder, Blood, Skin, Eye, Ear and Sexual Diseases.

KIDNEY AND URINARY—Weak back, pain in side, abdomen, bladder, sediment in urine, brick dust or white, painful urination, Bright's Disease and all diseases of the Bladder.

PRIVATE DISEASES—Gleet, Gonorrhoea, Inflammation, Discharges, Stricture, Weakness of Organs, Syphillis, Hydrocele, Varicocele and kindred troubles quickly restored.

LOST MANHOOD and all its attending ailments, both young, middle-aged and old men. The awful effects of early indiscretions producing weakness, nervous debility, night emissions, exhausting drains, pimples, bashfulness, loss of energy and weakness of both body and brain.

CANCERS, TUMORS, PILES cured without knife or pain.

THE ONLY RELIABLE AND SUCCESSFUL SPECIALIST IN THE CITY.

Office Hours—8 to 12, 1 to 5; Sunday hours, 2 to 4 only.

Dr. N. R. Wenger

1006 Calhoun S: FORT WAYNE, IND.

During Our Remodeling

We will have our stock of

FURNITURE and CARPETS

on the Second, Third and Fourth Floor. Entrance first door south, corner Calhoun and Washington.

FOX BROS & CO.

SNOW SHOVELS, COAL BUCKETS, BUCK SAWS, FIRE SHOVELS, LANTERNS.

H. PFEIFFER & SON

107 E. COLUMBIA STREET.

AMERICAN ARTIST WHOSE MARITAL TROUBLES ARE A COURT SENSATION.

HOWARD CHANDLER CHRISTY AND MODEL, PHOTOGRAPHED IN MR. CHRISTY'S STUDIO

Zanesville, O., Jan. 20.—That Mrs. Howard Christy Chandler will bring suit for divorce as soon as the suit for the possession of her child is finished was the statement made here. "Recent testimony has broken the last bonds between Mrs. Christy and her husband," said a friend of the former. "She will never consent to live with him after what has been told on the witness stand, and will take her case to the courts at once."

MAKE STUDY HERE OF STREET PAVING MATTERS

Prominent Kentucky Officials and Business Men Visit Fort Wayne.

In the course of a tour of Indiana for the study of street paving questions, a party of twenty-seven city officials and prominent business men of Lexington, Ky., spent Wednesday evening in Fort Wayne. They arrived at 5 o'clock in a special interurban car from Indianapolis, visited the traction power station and the court house, enjoyed a dinner at the Anthony, attended the vaudeville performance at the Temple theater and got away in a special Pullman car for Cincinnati at 1:25 o'clock this morning.

The purpose of the visit to Fort Wayne was primarily to confer with Hon. J. M. Barrett, author of the law under which Indiana cities and towns are doing street paving, and while their companions were visiting points of interest the Lexington city officials spent some hours with Mr. Barrett, going over the points of the paving law. It is planned to model a Kentucky statute closely after that introduced in the Indiana legislature by the Fort Wayne attorney. There was no official recognition of the presence of the visitors in the city.

Members of the Party.

The personnel of the party included Col. John Skain, mayor of Lexington, Ky.; John Blair McAfee, president of the Lexington Railway company; I. L. Oppenheimer, general manager of the Lexington Railway company; Judge Mat Walton, bank director and ex-judge of the recorder court; Patrick Mooney, owner of the Leland hotel, and member of the board of aldermen; John G. Cramer, secretary of the Phoenix hotel, and member of the board of councilmen; R. C. Stoll, banker and attorney for the Lexington Railway company; John G. Stoll, president of the Lexington Water company; E. B. Ellis, vice president water company and secretary-treasurer of Home Construction company; Dr. R. B. Waddy, member board of aldermen; J. T. McCarty, president of the city council, and grocer and clothier; Charles Dodd, wholesale dry goods merchant, member of board of councilmen; Harry Rhenick, druggist, and member board of councilmen; Henry Vogt, member board of councilmen; Joseph Baughn, of Combs Lumber company; T. P. O'Niell, city civil engineer; Joseph Skain, manager Phoenix hotel; W. F. Hunt, manager Skye Paint company, member of board of councilmen; James Burk, grocer, member board of councilmen; John Scott, proprietor of Scott hotel, member board of aldermen; J. E. McFarland, cashier Lexington City bank, member board of councilmen; W. K. Bayless, president of Lexington Taxicab company; R. R. Harding, secretary water company, druggist; E. Buchiginne, capitalist; J. Emery Allen, city solicitor; Prof. Paul Anderson, dean of engineering in Kentucky State university; J. E. Bassett, president Fayette National bank, and ex-secretary Lexington chamber of commerce.

IF YOU HAVE ECZEMA.

If you have eczema would you like to get prompt relief and be permanently cured by a clean liquid preparation for external use? Meyer Bros. Co., the chemists, have this remedy in stock. They know the ingredients and know of its wonderful curative and healing properties. ZEMO has cured a great many chronic cases of eczema and other forms of skin and scalp disease. Meyer Bros. Co. will give you a booklet on skin diseases and explain to you how you can be cured in your own home by this clean, simple remedy. ZEMO is pleasant to use and can be used freely on infants. It cures by drawing all germ life and poisons to the surface of the skin and destroying them, leaving the skin clean and healthy.

OVERCOATS HALF PRICE.

All overcoats with military collars will be sold at half price before we invoice.

$12.00 Overcoats go at .....$ 6.00
$20.00 Overcoats go at $10.00
$25.00 Overcoats go at $12.50

All regular winter overcoats are discounted 20 per cent.

$ 6.00 Overcoats go at .....$ 4.80
$12.00 Overcoats go at .....$ 9.60
$20.00 Overcoats go at $16.00
$30.00 Overcoats go at $24.00
$40.00 Overcoats go at $32.00
$50.00 Overcoats go at $40.00

PATTERSON-FLETCHER CO.

MEN!

Let us show our Protector Overcoat. A genuine $15 value for $7.98.

THE SEELBERG STORE.

The Patterson-Fletcher Co. sale is in a class by itself. The bargains are surely remarkable.

PRINTING COMPANY ELECTS.

Officers Chosen and a 6 Per Cent. Dividend Declared.

Stockholders of the Fort Wayne Printing company held their annual meeting Wednesday evening at the company's offices on East Main street, declared a 6 per cent. dividend, payable semi-annually, and elected the following officers and directors:

President, W. F. Graeter; vice president, A. H. Perfect; secretary, Harry Wilding; treasurer and general manager, John Wilding; directors, W. F. Graeter, John Wilding, Rose M. Bender, W. C. Schwier, A. J. Moynihan, Harry Wilding, August C. Brase and Joseph Baum.

THE HONEST PROPRIETARY MEDICINE

has saved thousands of dollars to families who could ill afford the expense necessary to maintain the services of a physician, and have answered the purpose equally as well and often succeeded after our best physicians have failed. Lydia E. Pinkham's Vegetable Compound is one of this kind.

OUTLOOK NOT PROMISING.

Effort for Automobile Factory May Not Succeed.

In the face of discouraging results which have attended the effort to sell stock in the enterprise, the fate of the proposed new company for the manufacture of automobiles in Fort Wayne will be decided at a meeting to be held this evening, and in all probability the project will be abandoned.

In this event, there is a likelihood that a company will be organized to manufacture automobile parts.

Many little lives have been saved by Foley's Honey and Tar, for coughs, colds, croup and whooping cough. It is the only safe remedy for infants and children as it contains no opiates or other narcotic drugs, and children like Foley's Honey and Tar. Careful mothers keep a bottle in the house Refuse substitutes. Dreier Bros.

H. & I. four-ply pure linen Collars, all sizes, all styles, 6c.

LEHMAN'S CLOTHING HOUSE.

TWENTY-FIVE YEARS AGO

What the Sentinel Had to Say About Persons and Events Twenty-Five Years Ago.

There are twenty-seven prisoners in the county jail.

Dr. Null has introduced a bill in the state senate legalizing the incorporation of New Haven.

The fine building lot at the northeast corner of Washington and College street was sold yesterday by Hayden & Douglass for $1,800.

Last night it was pretty cold, and at 4 o'clock this morning the police reported that half a dozen thermometers registered sixteen degrees below zero.

Hon. Daniel W. Voorhees was reelected senator at Indianapolis today, receiving a majority of 45 out of 149 votes over ex-Governor Porter, nominated by the republicans.

The Wabash railroad company, through C. H. Newton, its freight agent, offers to supply Fort Wayne with telegraphic weather reports three times daily if provision is made for the display and care of weather flags.

Standard hall was the scene of a brilliant assemblage last night, the occasion being the first of a series of receptions given by Messrs. C. W. Edgerton, Frank Lightfoot and Hugh McC. Bond. Mr. Edgerton led the german in a very graceful way.

J. B. Niezer, marshal of the Monroe Township Jockey Hunting club, sends The Sentinel an invitation to the second grand hunt, to occur February 23. The chase may last a week if the horses and hounds can stand the run, but at any rate it will be a grand sight.

F. W. Kuhne, who is agent for a number of ocean steamship lines, tells us that a person may now come from Bremen, Germany, to Fort Wayne for $11. This is in consequence of a steamship and railroad rate war, and makes the journey cheaper than staying at home.

The Jeffersonian club, with Hon. Montgomery Hamilton presiding and with W. W. Rockhill as secretary, met at the circuit court room last evening. The president appointed the following gentlemen a committee to report a plan of organization: James M. Barrett, chairman; Charles A. Munson, Joseph A. Singmaster, Joseph J. Jenkinson, Henry Colerick, A. J. Moynihan, George Fickel, Bart McCarthy, F. C. Boltz, August Lankenau, H. C. Berghoff and A. C. F. Wichman.

Tuberculosis

Plenty of fresh air, sleeping out-doors and a plain, nourishing diet are all good and helpful, but the most important of all is

Scott's Emulsion

It is the standard treatment prescribed by physicians all over the world for this dread disease. It is the ideal food-medicine to heal the lungs and build up the wasting body.

ALL DRUGGISTS

Send 10c., name of paper and this ad. for our beautiful Savings Bank and Child's Sketch Book. Each bank contains a Good Luck Penny.

SCOTT & BOWNE, 409 Pearl St., N. Y.

ITCHING ERUPTIONS QUICKLY COOLED

Just a few drops of oil of wintergreen properly compounded in the thymol, glycerine, etc., and applied to the skin will take away instantly the worst kind of an itch. We positively know this.

The D. D. D. Prescription made at the D. D. D. Laboratories of Chicago, seems to be just the right compound. It sells regularly at one dollar a bottle, but we have secured a limited number of special bottles for a trial at 25 cents on a special offer, and advise you to take advantage of this offer now, as we do not know how long the Laboratories in Chicago will continue the 25 cent offer.

We KNOW you can take away that itch TONIGHT.

Bradley Bros., near transfer corner. Wagner's old stand.

The Boston Store

Our January Clearance Sale Has Been a Great Success!

The sweeping reductions we have made on all goods has drawn big crowds to our store during the last week. Here are a few of the extra bargains we have put on sale.

A line of Seersucker Ginghams at 6¼.
A line of double width Percales, dark only, at 6¼c.
Bleached Outing Flannel at 5c.
Linen Toweling at 6½c.
Bleached Muslin at 6c.
9-4 Unbleached Sheeting at 18c, worth 22c
Bleached Damask at 30c, worth 35c.
Bleached Damask at 45c, worth 60c.
Huck Towels at 8½c, worth 10c.
Ruffled Muslin Curtains at 25c.
Lace Curtains at 48c, worth 60c.
Lace Curtains at 79c, worth $1.00.
Curtain Netting at 10c, worth 12½c.
40-inch Curtain Swiss at 6¼c, worth 8c.
Cotton Blankets at 48c, worth 60c.
Cotton Blankets at 65c, worth 80c.
Cotton Blankets at 85c, worth $1.00.
Cotton Blankets at 95c, worth $1.25.
Wool Blankets at $2.85, worth $3.50.
Wool Blankets at $4.00, worth $5.00.
38-inch Wool Dress Goods at 23c, worth 35c.
A new line of Flannelettes at 8⅓c, worth 10c and 12½c.
All the best Calicoes at 5c.
A line of Smyrna Rugs at 85c, worth $1.25.

Don't fail to attend our great Clearance Sale and get some of the many bargains we are offering.

Wm. Hahn & Co.

THE BOSTON STORE.

OLD NATIONAL BANK

ESTABLISHED 1835 FORT WAYNE, IND.

Experienced Investors

Experienced investors put their money only where safety, satisfactory income and convertibility are assured. These three essentials are prominent in our Certificates of Deposit which are secured by Capital, Surplus and Profits amounting to over $500,000.00, yield liberal rates of interest and are always worth their full face value so that they can be placed as collateral in case of emergency.

THE OLDEST BANK IN NORTHERN INDIANA

RESOURCES OVER $3,000,000.00

The First National Bank of Fort Wayne

Would be pleased to confer with those contemplating a change in their banking relations incident to the first of the year.

MONEY TO LOAN

At 5 per cent on residence and business property. Unlimited funds.

Wayne Mortgage Loan Co.

4th Floor, Elektron Bldg.

A flat, wide, high bottle is best for this purpose, and a piece of flannel rolled around it smoothly and sewed securely makes a foundation over which cotton must be bound so that any creases in the cover will not go into the ribbons.

All Boys' Suits, Overcoats and Reefers at greatly reduced prices.

LEHMAN'S CLOTHING HOUSE.

SOMETIMES IMITATED—NEVER EQUALLED.

Buckeye Hats, $2.00.

Suits and Overcoats, $10

819 CALHOUN ST.

USE THE SENTINEL WANT COLUMN.

THE NEWS OF FORT WAYNE'S NEIGHBORS

UNNATURAL FATHER SUED BY DAUGHTER

An Atrocious Crime is Charged in a Civil Suit for Damages in DeKalb.

Auburn, Ind., Jan. 20.—Abram Moser, guardian for Myrtle Platter, aged 18, has brought an action in the circuit court here against Alexander Platter, the father of the girl, for damages in the sum of $2,000 for a criminal assault committed by the father on his daughter. The complaint alleges incest and sets out that the father forced the girl to submit to his unnatural desires on various occasions, the first part of which took place when the girl was but 14 years old.

Moser is a man about 50 years of age and resides on a farm in Concord township in this county. He has an unsavory reputation, having been in trouble about a year ago for an alleged assault on a neighbor and at that time he resisted the efforts of the sheriff to arrest him. His former wife, the mother of Myrtle, secured a divorce from him and he married again.

The guardian commenced the civil suit. Mr. Moser is the uncle of the girl. It is probable a criminal action will be begun against Platter.

AFTER THE FUNERAL

Mrs. Hendricks Received News of Mother's Death.

Decatur, Ind., Jan. 20.—Word has been received here of the death of Mrs. Mary Goodpasteur, a former resident of this county, and mother of Mrs. Byron Hendricks, of this city. News of her mother's death did not reach Mrs. Hendricks until after the funeral and burial had been performed. Mrs. Goodpasteur made her home southeast of Decatur for many years, her husband dying there. She moved to Arligh about five years ago and had since resided at that place.

DIED AT LAOTTO.

Kendallville, Ind., Jan. 20.—Miss Lavina Amos died at the home of her sister, Mrs. Sarah Miller, at LaOtto, yesterday, aged about sixty years. She had been ill for some time and death was due to a complication of diseases. The funeral will be held Friday morning at 10 o'clock. Interment will be made in the cemetery at Swan.

BIG FARM DEALS IN WHITLEY COUNTY

Four Sales Made at Good Prices—Two at $5,000 Each and One at $7,200.

Columbia City, Ind., Jan. 20.—John Lynch has sold his 80-acre Smith township farm to ex-Representative Jacob S. Schrader for $5,000. Possession will be given March 1. Mr. Lynch a few days ago bought the A. R. Clugston farm in west Columbia township. Mr. Schrader's son-in-law, James Crawford, who has been living on the DeVault farm in Smith township will remove to Mr. Schrader's new possession.

Frank and Will Snitzler purchased the half interest of the two other heirs, John W. Snitzler and Mrs. John D. Perry, Columbia township, for $8,200. The farm is a part of the Martin Snitzler estate. The purchasers will continue to reside on the farm.

Charles R. Hedges has sold his 53-acre farm in Smith township to John Brumbaugh, and Mr. Brumbaugh turned around and immediately disposed of the farm to Orval Pence, principal of the south side school in this city, for $5,000 and will give possession on March 1. Mr. Pence will not give up school teaching, however, since acquiring his new possession.

Mr. Hedges then began figuring on buying the 80-acre farm formerly a part of the Dave Miller farm in Thorncreek township, and papers were drawn up for the sale of the land by A. W. Batson, and wife who inherited the property and who reside near Ligonier, to Mr. Hedges for $7,200.

MEETING POSTPONED.

Kendallville, Ind., Jan. 20.—Owing to the death of a member of Royal hive, L. O. T. M. at Garrett, the meeting of the Maccabees Interurban association, which was to have been held at Garrett today, has been postponed until such a time as those in charge will decide.

DELINQUENT LIST SMALL.

Columbia City, Ind., Jan. 20.—Auditor Trembley started Wednesday to post the delinquent tax notices in the several townships of the county. The delinquent tax sale will occur February 14 and the list is smaller this year than last.

DRINKING LIQUOR CAUSED HIS DEATH

Wells County Young Man Died on Way Home from Montpelier Where He Drank to Excess.

Bluffton, Ind., Jan. 20.—Parley Dyson, 35, unmarried, son of Mrs. George Dyson, a widow living two miles south of Reiffsburg, died yesterday morning at a pumper's shanty on the Jacob Foreman farm, in Nottingham township, several miles from his home, where he sought succor at a late hour Tuesday night when he became ill while on his way home from Montpelier.

As near as the story could be obtained the young man, who has been living at home with his mother this winter, had been to Montpelier Tuesday and he is reported to have indulged in liquors in that city, and the beverages are said to have been indirectly the cause of his demise. He was on his way home when he became seriously sick. Near Ruth, several miles from his home, he became so ill that he stopped at the pumper's shanty.

This was sometime along near midnight. Mr. Foreman and others looked after him when they found him in a serious condition, but he grew rapidly worse in spite of all they could do, and about 2 o'clock in the morning they called for members of his family, and an hour later his condition had become so serious that a Petroleum physician was called. But all efforts to give relief to the suffering young man were of no avail and his death came.

The doctor ascribed depression of the heart as the direct cause of death. It is claimed that the action of strong liquor on the heart brought on the fatal attack. Besides the widowed mother there are four brothers and three sisters living.

LINN GROVE ON A BOOM

With the Starting of Cars on New Traction Line.

Bluffton, Ind., Jan. 20.—The people of Linn Grove are preparing for a miniature boom with the starting of cars on the new B. G. & C. traction line. The first action has been taken by the Studabaker & Son firm of this city, who have purchased a plat of ground and are preparing to install a coal and lumber yard and possibly an elevator. They have men on the site ready for work.

Several men in Linn Grove and vicinity are also planning on the organization of a bank, which will occupy a new building to be erected within a short time. Bluffton men will also hold stock in this institution.

Several farmers living a short distance from the little city are making arrangements to build residences in the town so that they may be able to live there and yet look after their farming interests. At least ten houses will be erected next summer.

Linn Grove with the new road will be one of the best locations in this part of the state for an elevator and the organization of a bank in the little city will also be an attraction for farmers many miles around.

SPELLING CONTESTS.

Many Districts in Adams County are Holding Them.

Decatur, Ind., Jan. 20.—The great spelling contest in the country schools of Adams county is on, and from this on until the final contest, February 19th, the interest promises to be intense. Last Friday afternoon the first district "bees" were held in many of the schools and on next Friday afternoon spelling contests will be held in all of the districts. On the following Friday, January 22nd, all schools which have not held their second contests on previous occasions will hold them at this time. The winners of the first district bee will be delegates to the township contest, while the winners at the second contest will be other delegates, the alternates to be the ones standing second to the winner at the second bees. The township contests will be held February 5th, the winners there to be the contestants at the county contest.

A QUART ON HIS HIP.

Butler Man on a Drunk at Auburn and Arrested.

Auburn, Ind., Jan. 20.—"Jiffy" North, a well known character of Butler, was arrested yesterday for drunkenness on the street and placed in a cell at the station house. He had a quart bottle of whisky in the hip pocket of his pants. The marshal had tried to get him to go home, but he had wandered back on to the public streets.

ASKING FOR A DIVORCE.

Decatur, Ind., Jan. 20.—Murie Laisure has brought suit in the circuit court against his wife, Lizzie Laisure, asking a divorce. His complaint says that they were married in September, 1906, and that they lived together until September, 1907, when she abandoned him and has not since returned. Mr. Laisure also asks the custody of their one child, a daughter, aged two years.

BLUFFTON ELKS' HOME.

Bluffton, Ind., Jan. 20.—The Elks' lodge of this city, which for several years has entertained plans for a permanent home, is awaiting a proposition from E. S. Wallner, who is to erect a new building on the lots now occupied by the Fritz & Fatchler blacksmith shop. The lodge will ask a permanent lease of the second and third floors of the new building.

JURY INDICTMENTS.

Portland, Ind., Jan. 20.—The grand jury for the December term of court adjourned yesterday afternoon after a session lasting fifteen days. Eighty-eight witnesses were examined and twenty-nine indictments returned. It is believed that all are of a minor character, charging misdemeanors, for the most part violations of the liquor and gambling laws.

JURY UNABLE TO AGREE.

Auburn, Ind., Jan. 20.—After seventeen hours' deliberation the jury in the case of J. J. Stoehr, a local druggist, who was tried at Auburn for illegal liquor selling, was unable to reach an agreement and was dismissed. The case will come up again for trial during the March term of the circuit court, the defendant remaining under $100 bond.

NOBLE COUNTY WOMAN DEAD.

Kendallville, Ind., Jan. 20.—Mrs. James Bennett Harter, of Swan township, Noble county, died Wednesday, aged 76 years. She is survived by two sons, both residents of Swan township. The funeral will occur Friday morning at 10 o'clock at the Sugar Grove church. Rev. Mr. Parker in charge. Burial in the Eel River cemetery.

IS MADE A PARTNER.

Auburn, Ind., Jan. 20.—Chas. F. Leeson, for several years the city editor of the Daily Dispatch here, has become a partner in the newspaper firm which is composed of himself and J. E. Buchanan, the latter for a long time the owner of the paper. Mr. Leeson is a splendid newspaper man.

WANTED: 50 MEN AND WOMEN.

Meyer Bros. Co., the enterprising druggists, are advertising today for fifty men and women to take advantage of the special half price offer they are making on Dr. Howard's celebrated specific for the cure of constipation and dyspepsia and get a fifty cent package at half-price, 25 cents.

So positive are they of the remarkable power of this specific to cure these diseases, as well as sick headaches and liver troubles, that they agree to refund the money to any customer whom this medicine does not quickly relieve and cure.

With Dr. Howard's specific at hand, you can eat what you want and have no fear of ill consequences. It strengthens the stomach, gives perfect digestion, regulates the bowels, creates an appetite, and makes life worth the living.

This is an unusual opportunity to obtain 60 doses of the best medicine ever made for half its regular price, with the personal guarantee of a well known business firm to refund the money if it does not give satisfaction.

Meyer Bros. Co. have been able to secure only a limited supply of the specific, so great is the demand and you should not delay taking advantage of the liberal offer they are making this week.

A Reliable Remedy FOR CATARRH

Ely's Cream Balm is quickly absorbed. Gives Relief at Once.

It cleanses, soothes, heals and protects the diseased membrane resulting from Catarrh and drives away a Cold in the Head quickly. Restores the Senses of Taste and Smell. Full size 50 cts. at Druggists or by mail. Liquid Cream Balm for use in atomizers 75 cts. Ely Brothers, 56 Warren Street, New York.

ELY'S CREAM BALM FOR COLD IN HEAD CATARRH HAY-FEVER HEADACHE TRADE MARK ELY BROS. NEW YORK

AUBURN

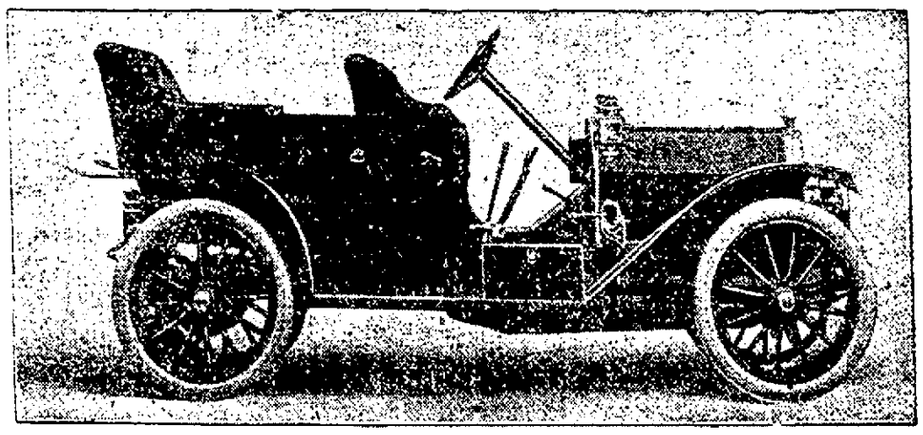

Model X—$1650.00

The Auburn Way--The Best Ever

This is what you hear from every one who has seen the new "40." All we ask is that you compare this car, point by point, with any car you may have in mind.

It's the most for the money you are looking for; that's the AUBURN "40" is—the greatest automobile value for the price.

QUALITY and not quantity is what we are striving for; what cars we do build will be built right.

The models include Touring Cars, close-coupled baby tonneaus, Roadsters with single and double rumble seats. The bodies have a particularly snappy appearance.

SOME OF THE FEATURES: Four cylinders cast separately; five-bearing crank shaft; 36" wheels; "I" beam front axle; live rear axle; brakes positive and reliable with evener equalizers; Hess-Bright ball bearings in the transmission; semi-elliptic front, full elliptic rear springs.

Magneto.
Selective transmission, three speeds and reverse.
Self-contained system of lubrication.
Double-acting internal and external brakes.
116" wheel base.
Non-reversible worm and wheel steering gear.
Multiple disc clutch.
Pressed steel frame throughout.
Shaft drive with bevel gear differential.
Universal joints between motor and clutch, and between transmission and differential.
Painted in a rich shade of dark blue with fine line gold stripe.
Standard equipment is two side oil lamps, tail lamp, tools and magneto.

The two-cylinder car which lists as model G, at $1250.00, is continued for 1910 without the change of a bur or bolt, having proved so satisfactory everywhere, and demonstrated our claim: The Best car of its type on the market at any price.

You Can't Go Wrong in Buying the Auburn.

FORT WAYNE-AUBURN AUTO CO.

205 E. Columbia St. Fort Wayne, Ind.

STOMACH LIVER LUNGS

Each of the chief organs of the body is a link in the Chain of Life. A chain is no stronger than its weakest link, the body no stronger than its weakest organ. If there is weakness of stomach, liver or lungs, there is a weak link in the chain of life which may snap at any time. Often this so-called "weakness" is caused by lack of nutrition, the result of weakness or disease of the stomach and other organs of digestion and nutrition. Diseases and weaknesses of the stomach and its allied organs are cured by the use of Dr. Pierce's Golden Medical Discovery. When the weak or diseased stomach is cured, diseases of other organs which *seem* remote from the stomach but which have their origin in a diseased condition of the stomach and other organs of digestion and nutrition, are cured also.

The strong man has a strong stomach. Take the above recommended "Discovery" and you may have a strong stomach and a strong body.

GIVEN AWAY.—Dr. Pierce's Common Sense Medical Adviser, new revised Edition, is sent *free* on receipt of stamps to pay expense of mailing *only*. Send 21 one-cent stamps for the book in paper covers, or 31 stamps for the cloth-bound volume. Address Dr. R. V. Pierce, Buffalo, N. Y.

BURKET BROS.
PAINLESS DENTISTS
—PRICES—
Plates.....$5.00 to $10.00
Crowns.....$5.00
Bridge Work.....$5.00
Silver Filling..... 75c
Gold Fillings....$1 and up
Daily 8 to 8; Sunday, 9 to 1
HOME PHONE 2445.
826 Calhoun St. Above Aurentz's Candy Store.

Treatment at a price others charge for consultation.
DR. KOWENSTROT, 820 Harrison.

Catarrh wrecks voice and complexion, destroys the hearing, taste and smell. But there's worse suffering and danger coming, as neglect will tell. 'Tis consumption, grim and awful, or dire asthma's strangling breath, and catarrh's unheeding victim finds himself confronting death.

Guth

CHOCOLATES AND BONBONS

Are specially designed for Admirers of Quality and Elegance.

—ON SALE AT—

BRADLEY BROS.
CUT RATE DRUG STORE
627 Calhoun St.

Prescriptions Filled at a Saving

Your friends will appreciate a box of this excellent candy as a New Year's gift.

Notice to Subscribers

DO you get THE SENTINEL before 6 p. m.?

DO you get it regularly?

DO you find it in readable condition?

DO you receive courteous treatment at the hands of the carrier?

DOES he carry change when collecting?

DOES he consult your convenience in placing your paper where you can readily find it?

IF the carrier fails in any respect mentioned above, you are being imposed upon and THE SENTINEL should know about it at once.

IF YOUR PAPER FAILS TO ARRIVE ON TIME, OR NOT AT ALL, CALL 173, EITHER 'PHONE, AFTER 6 P. M. AND THE SENTINEL WILL BE SENT TO YOU BY SPECIAL MESSENGER.

IF the carrier fails in any other respect call 172, either 'phone, at any time and the carrier will be called to account.

IN case of removal always notify THE SENTINEL, which will assure prompt delivery of the paper at your new address.

CHICHESTER'S PILLS
THE DIAMOND BRAND.
Ladies! Ask your Druggist for Chi-ches-ter's Diamond Brand Pills in Red and Gold metallic boxes, sealed with Blue Ribbon. Take no other. Buy of your Druggist. Ask for CHI-CHES-TER'S DIAMOND BRAND PILLS, for 25 years known as Best, Safest, Always Reliable.
SOLD BY DRUGGISTS EVERYWHERE

WARRANTS IN SWOPE CASE.

Indications Are That Evidences of Murder Are Conclusive.

Kansas City, Mo., Jan. 19.—Warrants charging a Kansas City man with the murder of Col. Thomas W. Swope and his nephew, Christman Swope, were prepared today for the approval of Prosecuting Attorney Conkling. These warrants are to be held until a signal comes from Attorneys John H. Atwood and W. S. Fleming, who are in Chicago awaiting the result of the chemical analysis now in progress.

The warrants were ordered by John G. Paxton, attorney for the Swope estate, on his arrival from Chicago early today.

Both warrants charge murder in the first degree. Immediately after warrants were sworn to and filed an arrest will be made. Discussing the work of the Chicago specialists in examining the stomachs of the Swopes, Attorney Paxton said the report circulated yesterday that the specialists had reported finding poison in the stomach of Col. Swope was false.

Don't miss the bargains of our great sale.
PATTERSON-FLETCHER CO.

WILL INITIATE BIG CLASS.

Allen Lodge, No. 29, Degree of Honor, will initiate a big class at the meeting tonight in the Aldine hall. This lodge now has the largest membership of D. of H. locals in the state.

Pre-Inventory Clearance. Lehman's Clothing House.

Be a booster by attending St. Joe Athletic club dance tonight, Saengerbund hall.

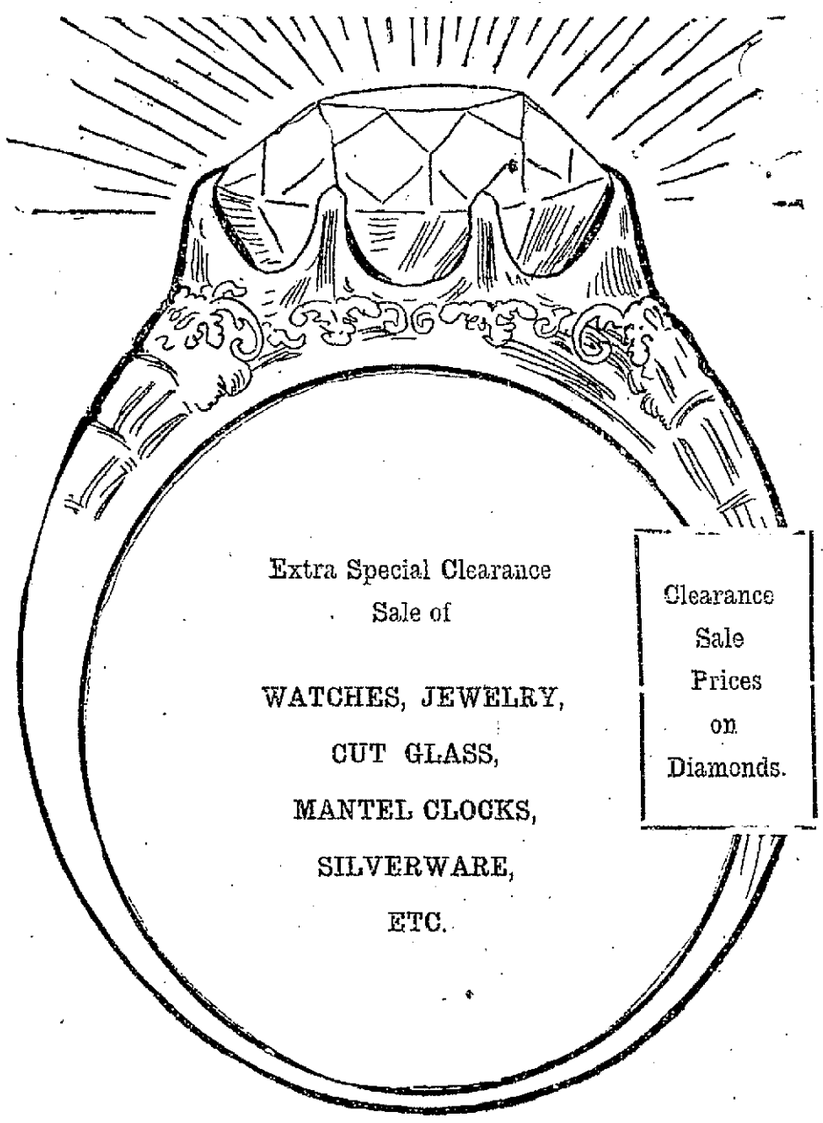

Last Week of Our January Clearance Sale

THE WATCH HOUSE

Buy now and save money. A small deposit will hold any article 30 or 60 days. Select what you want and get the benefit of the sale price.

EYES TESTED FREE

Glasses adjusted and satisfaction guaranteed.

REPAIRING

All kinds of watch, clock and jewelry repairing and engraving. We employ only men who are experts in their line. Our watch department is in charge of an expert from the Hamilton Watch Factory. Any watch entrusted to his care will be repaired like new and guaranteed to keep correct time. Clocks called for, repaired and delivered to any part of the city.

J. H. Young JEWELER and OPTICIAN

917 CALHOUN STREET.

Latest News and Gossip of the Sporting World.

MARRIED MEN TAKE SERIES AT ST. MARY'S

Apps Steam Up in Last Game and Win One in Three.

At St. Mary's alleys last night the Married Men took two easy victories over the Apps, but in the third game the shoe men steamed up a bit and won by a comfortable margin. A score of 222 by Parrot in the last game was the only double of the contest. The scores:

FIRST GAME.

—Married Men.—

Players.	St.	Sp.	Spl.	Er.	Tot.
Kochs	1	6	1	2	155
J. Alter	1	4	2	3	133
Hecht	3	5	0	2	174
Noll	3	5	0	3	164
Berghoff	2	6	2	0	171
Totals	10	26	5	10	797

—Apps.—

Players.	St.	Sp.	Spl.	Er.	Tot.
E. Parrot	2	5	2	1	159
Delegrange	4	4	0	2	174
Spindler	0	4	2	4	122
C. Alter	0	1	1	8	81
Pearson	2	5	0	3	151
Totals	8	19	5	18	687

SECOND GAME.

—Married Men.—

Players.	St.	Sp.	Spl.	Er.	Tot.
Kochs	4	1	1	4	141
Alter	5	3	0	2	186
Hecht	3	5	2	0	172
Noll	1	3	0	6	123
Berghoff	4	2	1	3	154
Totals	17	14	4	15	776

—Apps.—

Players.	St.	Sp.	Spl.	Er.	Tot.
E. Parrot	3	3	0	5	136
Delegrange	1	5	0	4	138
Spindler	2	3	1	4	136
Meyers	0	2	0	8	91
Pearson	0	5	1	4	126
Totals	6	18	2	25	627

THIRD GAME.

—Married Men.—

Players.	St.	Sp.	Spl.	Er.	Tot.
Kochs	2	3	0	5	134
Alter	3	4	2	1	147
Hecht	1	5	3	1	154
Noll	0	2	3	5	112
Berghoff	4	4	1	1	190
Totals	10	19	8	13	737

—Apps.—

Players.	St.	Sp.	Spl.	Er.	Tot.
E. Parrot	5	4	0	1	222
Delegrange	0	6	2	2	139
Spindler	2	3	2	3	189
Lauer	3	4	0	3	156
Pearson	3	4	0	3	169
Totals	13	21	4	12	815

Summary—

Games—Married Men, 3; Apps, 1.

Pins—Married Men, 2810; Apps, 2120.

Averages—Married Men, 770; Apps, 709 2-3.

High scores—Married Men, 797; Apps, 815.

Individual high scores—Berghoff, 190; Parrot, 222.

Individual high averages—Berghoff, 171 2-3; Parrot, 175 2-3.

Strikes—Married Men, 37; Apps, 27.

Spares—Married Men, 59; Apps, 58.

Splits—Married Men, 17; Apps, 11.

Errors—Married Men, 38; Apps, 55.

Shamrock Dance Notes

It will be held at Minuet hall on Wednesday evening, January 26.

There will be dancers from Warsaw, Kendallville, South Whitley, Garrett, Auburn and other towns where the Shamrocks are popular in the winter. They are not so popular in these places in the ball season.

For the first time in the history of the Shamrock's annual social function the club will have a hall big enough to accommodate all who want to dance.

Shober's Electro-Technic orchestra will play popular music for the occasion.

Nobody has been especially invited but everybody with a set of morals that will pass inspection will be welcome.

Claude H. Varnell, Curt Elston, Louis Heilbroner, Charles H. Spalding, Frank G. Hamilton, Cliff R. Lipkey, Millard Drukenbrod, George Pressler, Bert Dennis, Will Hildinger, Purl Larrue, Herbert Erickson, George Nill, Fred Alberts, Frank Hoffer, Jack Smith and R. Walda are on the reception committee.

TO THE PUBLIC.

I desire to say that when I took the agency for ZEMO, it was after a thorough investigation as to the merit and curative properes of this remedy for eczema, pimples and dandruff. I frankly admit, ZEMO has far exceeded my expectations as a cure for skin diseases. I am pleased to state that I shall continue the agency as ZEMO gives the best satisfaction of any similar remedy I have ever sold. My customers like ZEMO because it is a clean, vegetable liquid for external use. ZEMO cures by drawing to the surface of the skin and destroying the germ life that causes the disease, leaving the skin clean and healthy. It does not soil the clothing or linens and can be used freely on infants.

We will give a booklet on skin diseases and explain to any person how they can be cured at home of any form of skin or scalp disease by this clean, scientific preparation. Meyer Bros. Co., the druggists.

Bring a little money to our store tomorrow and get a lot of goods.

PATTERSON-FLETCHER CO.

NEW YORK HAIR BAZAAR

Comb Novelties

Always picking up new things in COMBS and HAIR ORNAMENTS.

We have an elegant assortment in exclusive styles of Jet, Real and Imitation Shell, Pearl and Rhinestone settings, Barretts, Back Combs, Bands and Braid Pins.

REAL HUMAN HAIR SWITCHES in all lengths, and shades, at prices from $1.00 up.

CURLS and the NEW CORNET BRAID in varied assortments.

MANICURING — CHIROPODY, SCALP TREATMENT, HAIR DRESSING.

RODENBECK'S

1964 Calhoun St. 'Phone 1281.

HEAVY HARNESS HORSE THAT IS A WORLD BEATER.

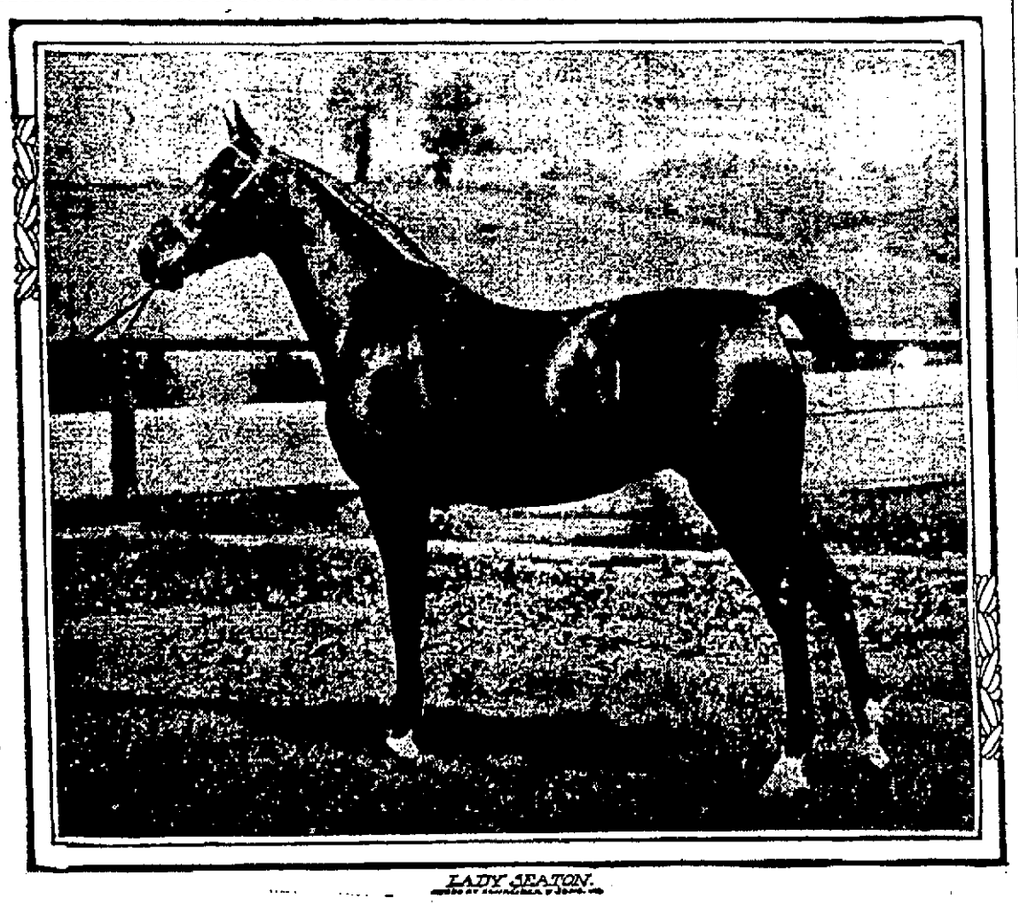

LADY SEATON.

By winning ten out of eleven classes in which she was shown in New York and nine out of ten in Chicago, and taking three championship prizes at the two shows, William H. Moore's bay mare Lady Seaton set a record this year that has not often, if ever, been equalled by a heavy harness horse. She met the best high steppers in the world at both shows, and beat them every time in single and double harness, her two defeats having occurred in tandem classes, where the wheeler behind her was not quite up to the work.

The unexampled success of Lady Seaton before the judges of harness horses at the two leading American horse shows of 1909 directs attention to the radically different opinion of her merit which prevailed at the London International Horse Show, in England, last June. There she was shown four times in harness and was never placed better than third in a class in which there were only five competitors, while in one class she was fifth and in another eighth, with such horses as Miss Ella S. Ross' blacks, Grand Vulcan and Grand Vulcano, ahead of her.

H. O.'S TAKE THREE STRAIGHT FROM LUNCHERS

Losers Make Bid for the Final Game of the Series—Scores.

In the second Brunswick league the H. O.'s took three straight from the Marylands, although the losers gave the Cigarmakers a run in the final round of the battle. Harry Dreibelbiss captured 211 for the high score and fought it out with Krieg for the average, losing by a single pin. The scores follow:

FIRST GAME.

—Marylands.—

Players.	St.	Sp.	Spl.	Er.	Tot.
Krieg	3	3	0	4	153
Ely	1	3	0	6	123
Gillie	1	6	1	2	153
Bolt	1	5	3	0	153
McCan	4	3	1	2	165
Totals	10	21	5	14	752

—H. O.'s—

Players.	St.	Sp.	Spl.	Er.	Tot.
Dreibelbiss	3	5	0	2	173
Guenther	3	5	0	2	172
Slagle	2	4	1	3	134
Suedhoff	4	3	2	1	170
Felstkorn	1	4	2	3	131
Totals	13	21	5	11	780

SECOND GAME.

—Marylands.—

Players.	St.	Sp.	Spl.	Er.	Tot.
Krieg	5	4	0	1	192
Ely	1	2	0	7	103
Gillie	4	4	0	2	168
Bolt	0	4	0	6	115
McCan	4	3	1	2	159
Totals	14	17	1	18	737

—H. O.'s—

Players.	St.	Sp.	Spl.	Er.	Tot.
Dreibelbiss	7	1	1	1	211
Guenther	3	3	1	3	169
Slagle	1	5	0	4	139
Suedhoff	5	1	0	4	168
Sutton	1	4	0	5	137
Totals	17	14	2	17	822

THIRD GAME.

—Marylands.—

Players.	St.	Sp.	Spl.	Er.	Tot.
Krieg	5	5	0	0	197
Ely	0	2	1	8	103
Gillie	3	2	1	4	138
Bolt	4	4	0	2	173
McCan	2	5	2	1	158
Totals	14	18	4	15	769

—H. O.'s—

Players.	St.	Sp.	Spl.	Er.	Tot.
Dreibelbiss	2	5	2	1	162
Guenther	2	6	0	2	171
Slagle	3	3	0	4	146
Suedhoff	3	3	1	3	158
Felstkorn	2	5	2	1	160
Totals	12	22	5	11	797

Summary—

Games—Marylands, 0; H. O.'s, 3.

Pins—Marylands, 2258; H. O.'s, 2339.

Averages—Marylands, 752 2-3; H. O.'s, 779 2-3.

High scores—Marylands, 769; H. O.'s, 822.

Individual high scores—Krieg, 197; Dreibelbiss, 211.

Individual high averages—Krieg, 182 1-3; Dreibelbiss, 182.

Strikes—Marylands, 35; H. O.'s, 42.

Spares—Marylands, 56; H. O.'s, 57.

Splits—Marylands, 10; H. O.'s, 12.

Errors—Marylands, 47; H. O.'s, 39.

KOEHLERS WILL TUMBLE.

Ben, of the Bronchos, and Brother, Harry, Are Acrobatic.

South Bend, Ind., Jan. 20.—Ben Koehler, shortstop and first baseman for the Bronchos, is training with his brother, Harry, for a tumbling act to be put on at the Elks' minstrels in February. Ben is making the stunt go for his spring condition workout. The Koehlers gave an acrobatic stunt two years ago at the Elks' minstrels and made a big hit. They are working out regularly at Turner hall and are developing some good throws. If they make a success at the minstrel show they will perform in one of the local vaudeville houses.

Attend the Shamrock Dance, Wednesday night, January 26, at Mulqueen's. Couple, 50c; extra lady, 25c. 18,20,22,24,25,26

EARS WALLOP HIDES IN ELK LEAGUE GAMES

Three Straight Registered and Good Scores Mark Bowling.

Although there were no very high marks shot in the Elk league games last night the work was good as a whole and the Ears walloped the Hides in three straight contests. Krill shot the high mark when he rolled 211 in the opener and Ora Tonkel fell one short of a double in his second game. They split the honors between them. The scores follow:

FIRST GAME.

—Ears.—

Players.	St.	Sp.	Spl.	Er.	Tot.
Tonkel	5	3	0	2	192
Zurmuhlen	2	6	2	0	170
Ranke	4	5	1	1	173
Rastetter	2	5	1	3	145
Ruchel	2	4	2	2	146
Totals	15	23	6	8	826

—Hides.—

Players.	St.	Sp.	Spl.	Er.	Tot.
Krill	5	4	0	1	211
Lane	3	2	0	5	129
Cavalier	3	3	1	3	133
Trentman	2	2	2	4	137
B. Ungemach	4	5	1	1	171
Totals	17	16	4	14	771

SECOND GAME.

—Ears.—

Players.	St.	Sp.	Spl.	Er.	Tot.
Tonkel	5	4	1	0	199
Zurmuhlen	2	7	1	0	184
Ranke	3	5	1	1	173
Rastetter	1	5	1	3	137
Ruchel	2	7	1	0	170
Totals	13	28	5	4	863

—Hides.—

Players.	St.	Sp.	Spl.	Er.	Tot.
Krill	4	5	1	1	177
Lane	0	4	1	5	120
Cavalier	4	1	0	5	158
Trentman	5	2	1	2	177
B. Ungemach	2	6	1	1	164
Totals	15	18	4	14	796

THIRD GAME.

—Ears.—

Players.	St.	Sp.	Spl.	Er.	Tot.
Tonkel	3	6	1	0	175
Zurmuhlen	1	5	1	3	136
Ranke	5	1	1	3	181
Rastetter	5	2	0	3	197
Ruchel	2	7	0	1	176
Totals	16	21	3	10	865

—Hides.—

Players.	St.	Sp.	Spl.	Er.	Tot.
Krill	3	4	0	3	181
Lane	2	5	0	3	162
Cavalier	2	5	1	2	157
Trentman	4	4	0	2	182
B. Ungemach	2	4	2	2	145
Totals	13	22	3	12	808

Summary—

Games—Ears, 3; Hides, 0.

Pins—Ears, 2554; Hides, 2375.

Averages—Ears, 851 1-3; Hides, 791 2-3.

High scores—Ears, 865; Hides, 808.

Individual high scores—Tonkel, 199; Krill, 211.

Individual high averages — Tonkel, 188 2-3; Krill, 183.

Strikes—Ears, 44; Hides, 45.

Spares—Ears, 72; Hides, 46.

Splits—Ears, 14; Hides, 11.

Errors—Ears, 21; Hides, 40.

A Religious Author's Statement.

For several years I was afflicted with kidney trouble and last winter I was suddenly stricken with a severe pain in my kidneys and was confined to bed eight days unable to get up without assistance. My urine contained a thick white sediment and I passed same frequently day and night. I commenced taking Foley's Kidney Remedy, and the pain gradually abated and finally ceased and my urine became normal. I cheerfully recommend Foley's Kidney Remedy. Dreier Bros.

Pre-Inventory Clearance. Lehman's Clothing House.

Read the Patterson-Fletcher ad on page five and take advantage of the great sale.

O'BRIEN GOT GRUELLING.

Ring Generalship Saved Him in Bout With Kaufmann.

Philadelphia, Pa., Jan. 20.—Jack O'Brien's ring generalship last night saved him from a terrible beating and a possible knockout at the hands of Al Kaufmann, of San Francisco, in a six-round bout before the National Athletic club.

At the close of the fight both men were bleeding from nose and mouth and O'Brien had a badly swollen eye. Kaufmann, however, was in far better condition than the Philadelphian. There was a tedious delay in getting started because Kaufmann insisted on the gloves being weighed. After this hitch the men soon were in action.

O'Brien once had defeated Kaufmann in San Francisco, and the Californian was a trifle too anxious or he might have duplicated O'Brien's feat.

WHEELING GETS PLAYERS.

Pittsburg, Pa., Jan. 20.—President Dreyfuss has announced the release of two of his players. They are First Baseman Tarleton and Infielder Kemper Shelton. The men released will be with Wheeling the coming season.

One-quarter off all fancy vests during our sale.

LEHMAN'S CLOTHING HOUSE.

VARNELL SQUARE IN EFFORT TO GET MANAGER

Could Not Have Made an Offer to Grant Under Rules.

Dr. Frank R. Carson has taken occasion to say a good word for Claude H. Varnell who wanted Aggie Grant to manage his team and who asked Bert Annis for a price on him and got not even the courtesy of a reply to any one of the letters he addressed to him on the subject.

He has shown himself honest in all his baseball dealings and in the observance of the anti-farming rule, much to his financial loss and in face of the fact that he tries to observe the laws of organized baseball he was a bit sore when a Fort Wayne traveling man took occasion to criticise him for his failure to approach Grant directly when he was under reserve to South Bend. In the matter the South Bend Tribune says:

"Fans have been discussing the interview with the Fort Wayne traveling man, which appeared in the The Tribune several days ago stating that Billiken followers of the game were grieved because Varnell had not tried harder to secure Angus Grant as manager for the Railroaders next season.

"As a matter of fact, Varnell did all in his power under the league rules. He was subject to a fine of $100 if he had corresponded with Grant without Annis' consent. Dr. Carson, as president, says in regard to the matter that he is glad Varnell did not talk to Grant, but dealt directly with Annis.

"'If all the owners paid such scrupulous attention to the rules,' said Dr. Carson, 'there would be no wrangling among the magnates. Mr. Varnell showed a respect for regulations that is positively unusual among the owners. That Fort Wayne traveling man is an average fan, drawing his own conclusions and taking the magnate to task.'

"Owner Varnell himself is 'sore' about the criticism of the 'traveling man.' The Billiken owner says:

"'Of course baseball rules prohibit that sort of thing for the very obvious reason that great dissatisfaction would be stirred up among the ball players if managers and owners were allowed to make them offers of more money, new surroundings, etc., directly instead of through the managers. The rule is one that should be rigidly observed in organized ball, and the only thing for me to do was to write to Annis before saying anything to Grant.'

"South Bend fans were not particular where Grant went, although they will be glad to see him make good. Fort Wayne would have been closer. That was all. When Aggie appears in South Bend for the first time next summer there will be something doing. One loyal fan declares that in case the first date is on Sunday there will be 3,000 fans out waiting for Aggie to make a boot. And then the 'hammer.' But the knocks will all be friendly as Angus was a popular man here."

If you will take Foley's Orino Laxative until the bowels become regular you will not have to take purgatives constantly, as Foley's Orino Laxative positively cures chronic constipation and sluggish liver. Pleasant to take Dreier Bros.

Mr. Working Man: We will give you a heavy canvas work coat for 79c that the other stores ask $2.00 for. Sale lasts until Feb. 1st.

PATTERSON-FLETCHER CO.

INTERNATIONAL GAME OF FOOTBALL.

FROM THE EUROPEAN EDITION OF THE N.Y. HERALD.

In a game of association football on the Stade du Matin, at Colombes, January 1, London defeated the representatives of Paris by a score of 10 goals to 1. The weather was ideal for football, and experts who saw the game declared that the English victory was due entirely to the swiftness of their play and the accuracy of their long cross field passes. The teams were:

Paris—Goal, Saimond; backs, Thomas, Gindrat; half backs, du Rheart, Lejeune, Dastarac; forwards, Nicol, Pouguiet, Pley, Cypres and Verbrugge.

London—Goal, H. Milestone; backs, V. G. Thew, H. E. Wood; half backs, Holloway, T. Douglas, D. Graham; forwards, H. Holloway, B. S. Farnfield, C. E. Brisley, S. H. Day and F. J. Smith.

COBB STUDIES ALL THE PITCHERS

Tyrus Cobb is the baseball wonder of the present day. We all know that the Georgian has no rivals when it comes to the long hits, the daring work from sack to sack, the stolen bases and the terror he brings to pitchers and fielders. Still, but little is really known of Cobb, in comparison with many other players of less renown. The Georgian keeps to himself more than is usual with players of the day, and few people really understand either Cobb or his playing style.

It is generally believed—mainly from the dash and apparent swagger of his play—that Cobb is a swell-headed and intolerable sort of pest, inflated, bleviating, boastful. He isn't. He was a fresh sort of a boy when he began the game, but his freshness was not boastful or mere swell-headedness. Cobb the man is a modest, quiet and likable chap, worth knowing, worth admiring, and people who have met him either in Detroit or Georgia are invariably charmed with his ways and speech.

Writing of Tyrus Cobb, a Georgian who knows him says that Cobb, the most popular young fellow in Augusta, is not merely a hit-or-miss batter, whose success has terrorized the pitchers, but a student of the game. "Cobb's ideas, as applied to the improvement of his own skill, are interesting," says his friend.

"He figures that study of the pitchers will do better than all the practice hitting in the world, and the improvement of his percentage seems to bear him out. Each man who goes against Cobb is made the object of special attention. If Tyrus can hit him right at the start and keep hitting him he does not worry. If the pitcher proves too much for him Cobb will do some thinking, watching and planning, and, so far, has seldom lost.

"For two years Doc White of Comiskey's team had Cobb for the goat. Twice, it is on record, he made Cobb fan three times during a single game. It looked as if White had Tyrus for a mark forever, and it became a standard joke of baseball that there was never yet a buffalo like that which White held on Cobb.

"Cobb kept up the war against his master. He tried changing his stand at bat and the way he held his stick, but never did he get a ghost of a hit off White till he stepped quickly back of the plate and met the ball after the break. That settled it. After that the buffalo was gone—Cobb had White, and White had Cobb no more.

WILL GET RESULTS—SENTINEL ADS

DR. HARDMAN, Specialist

Special Offer Until February 1st

CURES AT YOUR OWN PRICE—Every person who calls on me before February 1st will not only receive a careful and thorough examination FREE OF CHARGE, but absolutely no fee will be charged during that time other than you yourself are willing to pay.

This is of special importance to every person who realizes the value of original methods. What I have claimed in reference to the influence of any Pelvic or Rectal Disease on the Sympathetic Nervous System and all reflex conditions is now the accepted theory of the leading scientists.

No man can afford to undertake his daily work without being fully equipped mentally and physically.

I know that success and happiness depend on body and brain vitality. The lack of force is always due to functional decline, to a diseased condition of one or more of the organs of the body, or to a devitalized nervous system. The man who is not right physically and mentally and neglects himself not only limits his future prospects, but is using up the physical capital he has already possessed.

Every man who does less than he should do at his desk, in the shop or on the farm is weak in some way. I have found that the man who cannot accomplish all he expects or hopes for is often the silent sufferer from some hidden diseases that affect one or more of the important nerve centers of the body.

OTHERS TREAT, I CURE.

These neglected or unknown conditions are usually diseases of the pelvic organs, which reflexly act on the organs of digestion, of elimination and the nervous system, which in turn has its influence on the brain. I have made a special study of the nervous system and have perfected methods that will CURE Pelvic Diseases. I will give you a searching and thorough examination and explain to you the true nature of your trouble.

EXAMINATION—My facilities for examination are unexcelled. I learn the exact condition of the rectum, the bladder and every organ of the genito-urinary system. This in itself is of the highest importance, inasmuch as a broken down nervous system and many or most of the troubles of the stomach, liver and kidneys, etc., are reflex and are the direct result of some pelvic lesion or disease.

NERVOUS BREAKDOWN and nearly all nervous diseases are the direct results of chronic or imperfectly treated Pelvic Diseases, such as Varicocele, Piles, Fistula, Stricture, etc. I not only remove the cause, but my many years of experience in the treatment of nervous and pelvic diseases enable me by my special methods to revitalize the entire nervous system and to restore to perfect health nearly all sufferers from nervous breakdown and vital weakness.

BLOOD POISON—I use only the most advanced methods in the treatment of blood poison and kindred diseases.

PROSTRATIC ENLARGEMENT—This may result from a number of causes. The constant jarring and vibration of trains and trolley cars are a very potent cause. Bicycle riding and the use of riding implements on the farm are factors in producing this disease. In fact the causes are so many and varied that fully 75 per cent of all adults are afflicted to a greater or lesser extent by this disease. The disease is so little understood, and as one of the principal symptoms is a pain in the back, it is usually called kidney trouble and treated with local applications or sedatives which can do no possible good whatever. I reduce the enlargement and have been able to cure about 90 per cent of all cases.

VARICOCELE—I cure Varicocele in a few days' or weeks' time without the use of the knife.

STRICTURE—I readily remove Stricture by my dissolvent method without the use of instruments.

RUPTURE, PILES, FISTULA, ETC., cured without detention from business and without the use of the knife.

If you live out of town wire or write on what train you will arrive and I will arrange my engagements so that I can see you at once.

Consultation and All Communications Strictly Confidential. Office Hours—9-12, 1-5; Evenings, 7-8; Sundays 9-1 Only. Write or Call on

West of Transfer Station, Near Cor. Main and Calhoun **DR. HARDMAN** 111 West Main Street, Fort Wayne, Ind.

PILES Quickly Cured

Instant Relief, Permanent Cure—Trial Package Mailed Free to All in Plain Wrapper.

We want every man and woman, suffering from the excruciating torture of piles to just send their name and address to us and get by return mail a free trial package of the most effective and positive cure ever known for this disease, Pyramid Pile Cure.

The way to prove what this great remedy will do in your own case, is to just fill out free coupon and send to us and you will get by return mail a free sample of Pyramid Pile Cure.

Then after you have proven to yourself what it can do, you will go to the druggist and get a 5 cent box.

Don't undergo an operation. Operations are rarely a success and often lead to terrible consequences. Pyramid Pile Cure reduces all inflammation, makes congestion, irritation, itching, sores and ulcers disappear—and the piles simply quit.

For sale at all drug stores at 50 cents a box.

FREE PACKAGE COUPON.

Fill out the blank lines below with your name and address, cut out coupon and mail to the PYRAMID DRUG COMPANY, 154 Pyramid Bldg., Marshall, Mich. A trial package of the great Pyramid Pile Cure will then be sent you at once by mail, FREE, in plain wrapper.

Name .....

Street .....

City and State .....

DON'T WAIT

until tomorrow before you investigate our method of treating Drug, Liquor and Tobacco addictions with Hill's Chloride of Gold Tablets.

DO IT NOW

We remove desire of patients, we accept for treatment, if directions are followed, and do it without pain or suffering. Can be given secretly without the knowledge of the patient. Testimonials SENT FREE. Give it a Trial.

Price $1.00 per package. Sold and recommended in Fort Wayne at the three stores of

Meyer Brothers Co.
Fort Wayne, Ind.

How to Cure Pimples

GERMO-TINCTURINE will cure Pimples, Eczema, Barber's Itch, Cold Sores and Skin Eruption. Try it—25c or 50c bottles.

Ohio Chemical Works,
P. O. Box 323 Z, Toledo, O

DR. BOLAN

Specialist in all Rectal and Intestinal Diseases, including Blind, Bleeding, Protruding and Itching Piles, Fistula, Fissures and Ulcerations of the Rectum. Constipation in most every case is a sure symptom of rectal trouble in some form and is positively cured by Dr. Bolan's system of rectal treatment and rectal medication. Goiter, (or thick neck,) Blood and Skin Diseases, Kidney, Bladder and Urinary Troubles treated successfully.

CONSULTATION AND EXAMINATION —FREE—

136 WEST WAYNE STREET.

Schone & Ankenbruck

REGT

CORT BERRY & BARR
BOTH PHONES
HOME 377 BELL 377

J. C. PELTIER

UNDERTAKER & EMBALMER

117 WEST WAYNE STREET

Kiaehn & Melching

UNDERTAKERS and EMBALMERS

—205 WEST MAIN.—
Office—Home Phone 228.
Best of Services at Reasonable Prices.
PRIVATE AMBULANCE.

GETZ & CAHILL

Undertakers and Licensed Embalmers

Fine Funeral Furnishings.
1031 Calhoun St. Ft. Wayne, Ind
Both Phones—69. Private Ambulance.
OPEN DAY AND NIGHT.

Sentinel Want Ads. Pay.

COL. FOSTER URGES HIGHER CIVIC IDEALS

Fort Wayne Man Gives Merchants "Something to Think About."

Indianapolis, Ind., Jan. 20.—Higher civic ideals and a loftier conception of citizenship were urged by Col. D. N. Foster, of Fort Wayne, in an address before the Indiana Retail Merchants' convention yesterday. Colonel Foster's theme was "Some Things to Think About," and the Fort Wayne man assuredly supplied food for abundant thought.

He would not join those who decry the present for its tendency to commercialism, declared his belief in getting money and pointed to the fact that a so-called commercialism which builds and endows colleges; which establishes and maintains hospitals, orphan asylums and homes for the aged; which provides public libraries for all the cities in the nation that will accept and care for them; which sets aside millions for the cure and prevention of disease; which builds model tenements, donates public parks and museums and helps to spread the gospel of a humane Christ to the uttermost parts of the earth is to be commended; not condemned.

But Col. Foster urged a more intelligent attention to public questions, the elimination of partisan politics in city affairs and assailed as a crime present-day extravagance which insisted upon a $2,500 automobile when a $50 buggy could be ifly afforded.

Colonel Foster's Address.

Col. Foster's address was in part as follows:

"In the city of Fort Wayne we have one of the largest of all Indiana corporations. Its assessed property for taxation amounts to $33,000,000. It has some 70,000 stockholders. It employs a vast amount of help and its pay roll reaches annually to a tremendous sum. It is engaged in a line of work which demands the highest ability in its officers and directors and the greatest possible skill in its employes. But of all the unwisely and curiously managed business enterprises that I know, this one is certainly the limit. When a vacancy in one of its offices occurs, or a new board of directors is to be chosen, or the head of one of the most important of its departments is to be selected, the stockholders, practically, lose sight of all question of the competency or fitness of the man or men proposed for any such position, and engage in an abusive and unseemly scramble among themselves over some issue entirely foreign to the interests of the company. They choose a man for president because he is a Lutheran or a Catholic, or, in rare instances, because he is neither the one nor the other. Sometimes the question becomes one of politics, and because the man proposed happens to be a democrat and believes in a "tariff for revenue only," all democratic stockholders flock to his support, in absolute disregard of his fitness for the position or the interests of the community which are to be committed to his keeping. Then republicans among the stockholders will get together and select some man to oppose this other one, and their chief concern will be to get hold of somebody that can beat the other fellow. The company selects its board of directors and its heads of departments in much the same manner. You will agree with me that it is a marvel that this great corporation has not been bankrupted and utterly ruined long ago. The corporate title of this great business institution is "The city of Fort Wayne, state of Indiana." Each of you is a stockholder in a similar corporation in the city where you live. Are you showing as little sense as we of Fort Wayne? Think about it.

Question of Self-Government.

"Are the people of the United States capable of self-government? How many of you merchants really believe they are? I might offend you should I answer, 'Precious few of you.' We choose United States senators by a vote of the members of the legislature, because we believe it is not safe to lodge that power with the electorate. We turn over to corporations, without souls, the business of supplying water to our cities, and allow them to coin millions out of our necessities, by exhorbitant prices for water often unfit to drink. We give away electric light franchises, worth hundreds of thousands of dollars, to men grown multimillionaires out of the manipulation of public utilities and permit them to charge from 10 to 15 cents per kilowatt for current that is generated in an up-to-date plant for 1 cent. We permit gas companies to collect from $1 to $1.50 per thousand feet for gas that the city of Glasgow furnishes at 50 cents and which at that price yields a large profit to the municipality, which is used to meet necessary city expenditures and thus lighten municipal taxation. You turn over your street car lines to other benevolent capitalists, who while they do not "toil" and "spin not," yet are habitually arrayed in "purple and fine linen" and your street car property, that could be duplicated for $750,000, is bonded at $2,000,000 and stock issued for another $2,000,000 and the "easy mark" public is expected to pay a 6 per cent. dividend and interest upon the whole of it. You have a street to pave. You call in the asphalt trust of Philadelphia, and the asphalt trust of Cincinnati, and the asphalt trust of Indianapolis, all practically the same company, to bid against each other in the letting of your contract, and you award the job to the company they have chosen to do your work at the price they fixed while yet you were spending your good money advertising according to law for competing bids. You pay two prices for your work and generally get a poor job at that.

City Should Do Work.

"Why do you do this? Why does not your city—a great business corporation—do all this work for itself, rather than letting it out at exhorbitant prices to foreign corporations controlled by men whose only interest in you or your city is to see how successfully they may "hold you up" for the "coin of the realm." To this end they run your primaries, choose your rulers and, when necessary, seek to further their schemes by corrupting your boards and city councils. Again I ask, why do you do this? And you make answer: 'Because our American cities cannot do these things successfully for themselves.' But I reply: "Why not? European cities do.' And you declare: 'They may, but we cannot.' Once more I ask you: 'Do you believe the people of the United States are capable of self-government?' Have you not, just now, practically declared they are not? When you are at home in your community is not that the doctrine which you unconsciously preach? Let him who may doubt the ability for self-government of the American people; I do not. In all the great emergencies of more than a hundred years, they have finally fully measured up to every emergency, and the time is near at hand when they will successfully solve this problem of city administration. After a while there will dawn upon us the conception of the rank idiocy we exhibit when we carry into our city elections, the divisions, the issues and the prejudices of our national politics. These have no more to do with city issues than would the question as to whether Cook or Peary first stood astride the north pole or climbed its dizzy heights."

IT'S YOUR KIDNEYS

Don't Mistake the Cause of Your Troubles. A Fort Wayne Citizen Shows How to Cure Them.

Many people never suspect their kidneys. If suffering from a lame, weak or aching back they think that it is only a muscular weakness; when urinary trouble sets in they think it will soon correct itself. And so it is with all the other symptoms of kidney disorders. That is just where the danger lies. You must cure these troubles or they may lead to diabetes or Bright's disease. The best remedy to use is Doan's Kidney Pills. It cures all ills which are caused by weak or diseased kidneys. Fort Wayne people testify to permanent cures.

John Metcalfe, 1305 Force street, Fort Wayne, Ind., says: "About four years ago I was greatly troubled by a dull backache, caused by disordered kidneys. When I was told about Doan's Kidney Pills, I procured a supply at Meyer Bros. Co.'s drug store and began their use. This remedy benefited me so greatly that I can give it my highest endorsement."

For sale by all dealers. Price 50 cents. Foster-Milburn Co., Buffalo, New York, sole agents for the United States.

Remember the name—Doan's—and take no other.

DR. SEAMAN
Osteopathic Physician
THIRD FLOOR— SHOAFF BLD
Specialty—Stomach, Liver, Bowels. Phone 2904. Res. 2763.

WE ARE OVERSTOCKED AND MUST UNLOAD

Everybody knows the "Golden Quality"—A clean sweep of everything in our store

Our space is limited, so we must figure to find a way to take care of the spring goods that are coming

Reductions all Along the Line of From 20 to 50 Per Cent.

HERE ARE THE PRICES WORTH WHILE

TABLE NO 1.

50 dozen Hats go at $1.25, values to $3.50.

30 Dozen Caps, regular 50c, 75c and $1.00 values, go at 25c.

Bath and Lounging Robes 20 per cent off.

Silk Suspenders, ½ price.

Fancy Vests, ½ price.

Smoking Jackets, ½ price.

Sweater Coats, 20 per cent off.

40 dozen of Sweater Coats, all colors, will be discounted 10 to 50 per cent.

$1.00 Tam O'Shanters, 75c.

75c Tams, 50c.

TABLE NO. 2.

50 dozen $3.00, $3.50 and $4.00 Hats, go at $2.00.

$1.00, $1.50 and $2.00 Neckwear, 75c.

50c and 75c Neckwear, 39c.

$2.00, $2.50 and $3.00 Shirts, $1.65.

All our regular $1.50 Fancy Shirts, $1.15.

$1.00 Shirts go at 68c.

50c and 75c Shirts, 39c.

$1.50, $2.00 and $2.50 Fancy Stiff Bosom Shirts to close out, 85c.

Dr. Diemel's Linen Mesh Underwear will be discounted 20 per cent. Always sells at $6.50.

50c and 75c Ribbed Fleece Lined Underwear, 39c garment.

Pajamas, 20c per cent off.

Flannel Shirts, 20 per cent off.

Boys' Fine Waists to close out, 39c.

Mufflers, 10 per cent off.

20 Per Cent Off on all Trunks and Leather Goods. 100 Dozen E. & W. Collars—25 cent Collars—All Styles, 15c, 2 for 25c.

GOLDEN, the Hatter

Nothing Cheap But the Prices

SIKH TROOPS MARCH BEHIND THE HOLY BOOK.

SIKH REGIMENT PRECEDED BY THE HOLY BOOK

PASSING ALONG A "KUTCHA ROAD"

PICTURES FROM "THE SPHERE"

When Sikh regiments are on the march they are invariably preceded by the "Gurunth Sahib," carrying theirholy book. Those who carry and guard the sacred volume are always dressed in spotless white.

The illustration of a Sikh transportation column passing over a "kutcha" road gives an excellent idea of theclouds of dust raised on a march. These clouds are generally visible for miles in any direction.

One Cough A cough, just a little cough. It may not amount to much. Or, it may amount to everything! Some keep coughing until the lung tissues are seriously injured. Others stop their cough with Ayer's Cherry Pectoral. Sold for seventy years. How long have you known it?

Ask your doctor about Ayer's Cherry Pectoral. If he says, "Take it," then take it. If he says, "No," then don't. J. C. Ayer Co., Lowell, Mass.

WE HAVE MANY PEOPLE COME TO US

After they have tried all sorts of eye doctors, and eye treatment.

We don't claim to know everything, but we do know one thing well. We know how to fit spectacles so as to relieve many ills and ailments that will never be relieved in any other way.

We Prove What We Say.

ROBERT KOERBER, Optometrist.
With Trenkley & Koerber, Jewelers,
816 Calhoun St. Fort Wayne, Ind.

WE SELL THEM

Special Price for the Next 15 Days in

Gas, Electric and Combination Fixtures and full line of Gas Mantels and Burners. I make a specialty of the Lindsey Tungsten Gas Mantle and a full line of plumbing goods. Call and see for yourself.

Chas F. Tritschler
614 CLINTON ST.

DIRECTORY OF OFFICES IN THE SHOAFF BUILDING

RALPH M. SNYDER,
Engineer and Architect.
Suites 919-20-21 Shoaff Bldg.
Office Phone 1257. Res. Phone 1931 Blue.

OFFICE BARBER SHOP
C. H. Skillman, Prop.
Room 426. 4th Floor, Shoaff Bldg.

WE ARE HERE.
W. E. DOUD.
REAL ESTATE.
319-21-26. Third Floor, Shoaff Building.

WALTER R. SPENCER
GENERAL INSURANCE.
Rooms 5, 14, 15, 16, Shoaff Bldg.
Phone 2736.
Fort Wayne Fire Insurance Agency.
I also have the renting of the offices in this building.

Henry M. Williams
Rooms 914-15-16 Shoaff Bldg.
Main office still at 124 E. Wayne, east of Fruit House, bay window front.

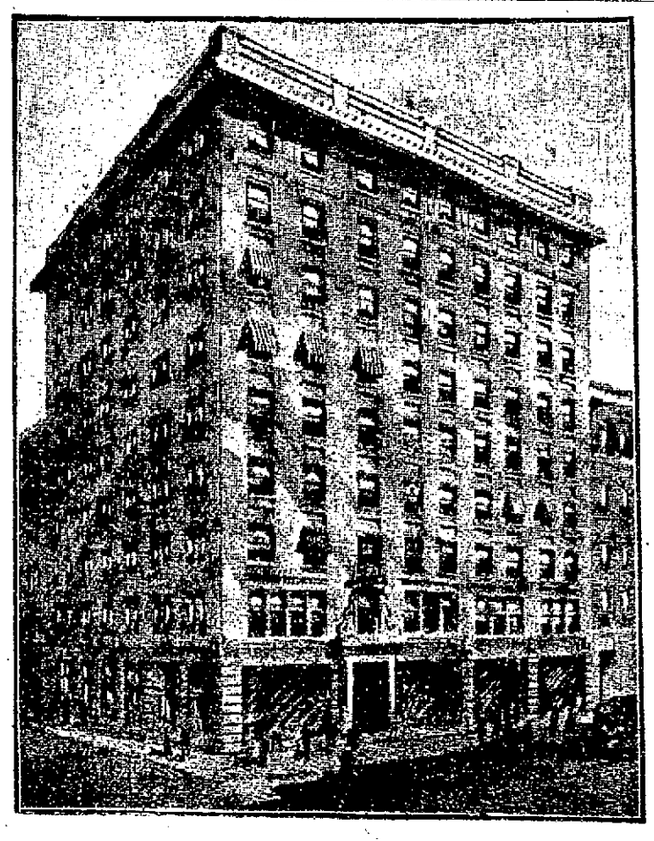

CHARLES M. NIEZER
ATTORNEY-AT-LAW.
905-906 Shoaff Bldg
Ft. Wayne, Ind. 'Phone 434.

NEW ENGLAND MUTUAL LIFE INSURANCE CO.
Of Boston, Massachusetts.
FRANK D. BOND, District Agent.
422-24 Shoaff Buildg. Home Tel. 1045.

R. S. VIBERG,
—DENTIST.—
517-18-19 Shoaff Bldg. 5th Floor.
Fort Wayne, Ind.
Home Phone 1295. Res. Phone 875.

C. B. FITCH,
—Insurance—
213 Shoaff Bldg.

Walpole G. Colerick
ATTORNEY-AT-LAW
322-324 Shoaff Bldg.
Ft. Wayne, Ind. 'Phone 237.

Samuel L. Morris, Jr.
ATTORNEY-AT-LAW.
Fort Wayne, Ind.
917-918 Shoaff Bldg.

LOUIS F. CURDES,
Real Estate and Investments.
218-219-220 Shoaff Bldg.
2nd Floor.

SHOP AND RAIL

Day's Happenings in the Industrial World

ALEX. H. BOYD TO PHILADELPHIA

Well Known Electrician is Transferred and Promoted.

OTHER CHANGES AT THE LIGHTS

Ross Joker Resigns to Go With S. F. Bowser Company.

Some changes involving the promotion of two or three well known employes of the Fort Wayne Electric company are about to take place, but on account of the absence from the city of F. S. Hunting, who is in New York, in whose department they occur, The Sentinel representative was unable to get the names of all affected by them. It was learned, however, that A. H. Boyd, an electrical engineer who has had charge of the motor sales department, has been transferred to Philadelphia to take charge of the company's branch office at that place. The name of Mr. Boyd's successor here could not be learned. Mr. Boyd has been connected with the Fort Wayne Electric works for a number of years and has received several promotions. The change he is now making is also a nice promotion. He left for Philadelphia last night to assume the duties of his new office.

The change affecting Ross Joker, of the production department, becomes effective Saturday. As previously stated, he goes to the Bowser works as a clerk in the cost department. Robert Anderson, of the shop clerk's office, goes to the production department to take the position vacated by Mr. Joker. This change will also be followed by others, to be announced later.

DOWN TO BUSINESS.

The Bowser Salesmen Get to Work in Earnest.

For a time all thought of pleasure has been cast aside by the salesmen for S. F. Bowser & Company, who are here to attend the conference, and schools of instruction and exchange of business ideas are the rule. Subjects for discussion are assigned the oldest and most experienced of the agents and after each address a general discussion of the subject is given and when it is laid by every detail and idea wished to be conveyed has been impressed upon the minds of the hearers. Aside from this feature of the week, the only news at the big plant today, was the announcement that E. J. Little has been promoted to assistant of the sales manager and his assistant, H. Fisher, made the head of the publication department, and the employment of J. Ross Joker as a clerk in the cost department. Mr. Joker was formerly employed as a clerk in the production department of the Fort Wayne Electric works, under George F. Card, manager of the department. The banquet for the wives of the salesmen, which is given by Mrs. Bowser, takes place at the Anthony this evening.

GETTING LOTS OF LUMBER.

Pennsylvania Shops Stocking up for Season.

Lumber for car building purposes may be getting scarce, but there is nothing in the situation at the Pennsylvania lumber yards this week to indicate it. The company is getting several car loads of lumber each day at present, and it is being stacked in the yards to be held for use in building and repairing freight cars. This morning several gangs of men were at work unloading and "sticking" lumber. A car load of lumber means more today than it did thirty years ago. Then 6,000 to 8,000 feet was a load for an ordinary flat car. Today the maximum load is 20,000 feet, and the pile is as high as an ordinary box car. The present supply is coming from Decatur and other points on the G. R. & I.

WANT WARM WEATHER.

Lumber dealers and contractors will welcome a warm spell which would take away the ice and snow and give opportunity to work out doors again. For six weeks there has been nothing doing at all in the way of erecting houses and many of the contractors have contracts on hand that they would be pleased to push along to a finish. A lumber dealer said this morning that there had been practically no delivery of construction material for over a month, but as soon as the weather will permit outdoor work, the dealers will have more business than they can handle.

RELIEF UNION'S CHANGE.

At the meeting of the Fort Wayne Electric company's relief union last night a revision of the assessment and benefit plan was discussed, the sentiment apparently favoring the proposition. A committee composed of E. K. Allen, chairman; J. H. Evans and Karl Kessler was appointed and instructed to formulate plans for a step rate and when they have completed this work, to call a special meeting of the relief union to take action on it. The meeting, it is expected, will take place next week.

AN EXPENSIVE TRIP.

John Farson, of New York, made the trip from his home to Chicago Tuesday on a special train of four cars. His father, a millionaire banker, was lying at the point of death at Oak Park, Ill., and Mr. Farson was trying to reach his parent before the death messenger called him. The Kendallville News is authority for the statement that the trip cost Mr. Farson $3,075, based on the assumption that the company charged the equivalent of 100 fares, as is the rule. The train made the run in seventeen hours.

MOONEY VERY SICK.

The condition of Passenger Engineer John Mooney, of the Pennsylvania, who was stricken with paralysis several days ago, is not very encouraging. He was very bad last night and fears concerning the probable result of the turn were apprehended for awhile. He is still in a critical condition. Mr. Mooney has been employed on the Pennsylvania road ever since 1874, and since 1879 he has been an engineer.

CONDUCTOR GINTY VERY SICK.

If Passenger Conductor M. O. Ginty, of the Pennsylvania, is able to travel, he will be brought home this evening. Mr. Ginty was taken violently ill with pneumonia last Tuesday, while taking Pennsylvania passenger train No. 11 to Chicago. He was able to stay on the train until Chicago was reached, when he went to a hospital and has been there ever since. Mrs. Ginty joined her husband Wednesday and will accompany him home.

APPRENTICE HAS ARM HURT.

Edward J. Leeper, an apprentice in the Pennsylvania machine shop, was saved from serious injury yesterday afternoon when a shopmate quickly shut down the lathe Leeper was operating. The sleeve of his garment had caught in the "chuck" of the lathe and had it not been for the prompt action of his friend, Mr. Leeper's arm would have been broken. As it was his arm was slightly cut and bruised and he will be off duty a few days.

YARDMASTER DEAHL BETTER.

The condition of Nickel Plate Yardmaster S. S. Deahl, who was so badly hurt a month ago, is much more encouraging now than it was two weeks ago. Since the second surgical operation on the wounded leg he has made very satisfactory progress towards recovery and the attending surgeon now believes that the injured leg will completely recover. Mr. Deahl is of the same opinion.

HAD HIS LIP SPLIT.

A. V. Zuber, a Pennsylvania boilermaker, had a gash cut in his upper lip yesterday when he was struck by a flying rivet head. The wound is most painful and has laid Mr. Zuber up for a few days.

LOST A TOE.

C. B. Sheean, of the Pennsylvania boiler shop, had the great toe of his right foot amputated yesterday, the operation being performed at the St. Joseph hospital. The accident was the result of getting the foot caught by the mud ring riveter, which he accidentally put in operation as he passed by it. The accident happened just before the noon hour.

CLERKS PROMOTED.

A transfer of clerks at the Pennsylvania shops, which were promotions for the men affected, have taken place. A. Baade has been transferred to the shop clerk's office and W. L. Niemeyer, job card writer at the blacksmith shop, has been called to the smith shop office and he has been succeeded in the card department by E. H. Katt.

INSPECTED NEW ENGINES.

C. R. Blanchard and F. E. More, motive power inspectors for the Pennsylvania, have returned from Altoona, where they went several days ago to inspect some passenger engines known as the K-2 type, which are being built at the company's shops in that city. Five of these engines will be delivered to the Northwest system next week or soon thereafter and three of them will come to the Western division.

INDUSTRIAL NOTES.

Nickel Plate Brakman J. M. Bryan is sick and off duty.

G. N. Kickley, a lineman at the Pennsylvania power plant, is sick and off duty.

Sickness of a relative is keeping F. L. Bowers from his duties in the Pennsylvania tank shop.

F. F. Dodane, who had been sick two or three days, resumed work at the Pennsylvania boiler shop this morning.

Melvin Howe, recently from Indiana Harbor, has taken employment as a fireman at the Pennsylvania power plant.

Mart E. Rocht, a Pennsylvania lineman, is off duty for the purpose of playing "best man" to the groom, who is a friend.

Conductor J. Heincolman has returned to work on the Nickel Plate, after laying off awhile to entertain a relative from Colorado.

Because of the illness of his wife, Conductor B. A. Dent, of the Nickel Plate, has been unable to take his run out for two or three days.

Ed Fisher, a construction man for the Fort Wayne Electric company, has returned from Lockland, O., where he installed some machinery.

S. P. Laemmerman, of the Pennsylvania flue shop, is laying off today to move his family into new quarters at 836 East Lewis street.

C. F. Deck, of the Pennsylvania erecting shop, sustained injuries to his back yesterday which have put him out of commission for a day or two.

Frank J. Cleary, late of the Art Glass factory; H. C. Bartels and George F. Golden took positions at the Pennsylvania erecting shop this morning.

Mrs. Frank Schramm, wife of the janitor at the Pennsylvania round house, is recovering from a severe and dangerous illness. She is still ill, however.

Among the passengers from this city on Wabash train No. 1 this morning was Miss Lillian Swift, who is going to California to spend the balance of the winter.

William W. Simmons, Henry Wagener and Charles E. Meyers have taken employment at the Pennsylvania blacksmith shop. They are helpers.

Brakeman and Mrs. C. F. Hardwidge have returned from the country, where they were visiting her parents, and Mr. Hardwidge has resumed work on the Nickel Plate.

Fireman G. E. Blue is off duty from the Nickel Plate on account of sickness. Engineers John Brenenkant and J. E. Quinn, who had been sick, reported for work.

V. Ruhtz and Charles Kaiser, Pennsylvania shopmen, are sick and off duty. James Fletter, of the boiler shop, had an eye hurt yesterday and is off duty as a result.

Martin Smith, of the Pennsylvania planing mills, sustained an injury to one of his feet yesterday when a board fell upon the member. He is off duty as a result of the accident.

There will be a musical entertainment for the members of the Railroad Y. M. C. A. and their wives and other members of their families tomorrow evening. The program was published in The Sentinel last Tuesday.

Conductor W. D. Erickson, who had charge of the Nickel Plate snowplow during the strenuous time of last week, has reported for regular service, on the road there being no further need for a snowplow crew.

C. O. Wise fell and sprained one of his ankles while at work at the Bowser oil tank factory Tuesday and the wound has become so painful that he has been compelled to lay off. Mr. Wise has charge of the casting room.

J. S. Lee, who was at the throttle of a Nickel Plate yard engine for some time, is taking a lay off for rest and when he reports for duty again it will be to take a run on the road. Engineers C. L. Fisher and H. F. Mansfield are also taking a rest.

Machinist Herman Regel, of the Bass shops, went to Huntington this morning to resume repairs on some of the machinery in the Fort Wayne and Wabash Valley Traction company's power plant, which was suspended last week.

J. H. Cullen and Cliff Wilkening resumed their duties at the Pennsylvania air brake room this morning. They had been off duty a day or two, Mr. Cullen for the purpose of visiting relatives in the country.

Charles Ross, of the Pennsylvania boiler shop, who sustained a fracture of one of his legs when a piece of steel fell on him two or three weeks ago, is getting along first-rate at the hospital and is now beginning to plan for leaving that institution.

F. C. Meicher, vice president of the Rock Island, who had been east on business for the company, will pass through Fort Wayne this evening. He is traveling in his private car and it will be a part of Pennsylvania train No. 19.

C. W. Moore resumed his duties at the Pennsylvania paint shop this morning, after attending the funeral at Huntington of Peter Baker, the aged father of Mrs. Moore, last Tuesday. Mrs. Moore has also returned from Huntington.

Joseph Deegan, of Alton, Ill., who came here to attend the funeral of his father, the late Edward Deegan, of the Wabash shops, will leave for his home tonight. Joseph is a boilermaker and learned that trade in the Wabash shops in Fort Wayne. He left this city eleven years ago. Miss Elizabeth Deegan, a daughter of the deceased,

TO GET IT'S BENEFICIAL EFFECTS ALWAYS BUY THE GENUINE

SYRUP OF FIGS AND ELIXIR OF SENNA

MANUFACTURED BY THE CALIFORNIA FIG SYRUP CO

SOLD BY ALL LEADING DRUGGISTS. ONE SIZE ONLY. 50¢ A BOTTLE

Let Me Send You A Treatment of My Catarrh Cure Free

C. E. GAUSS.

I Will Take Any Case of Catarrh, No Matter How Chronic, or What Stage It Is In, and Prove ENTIRELY AT MY OWN EXPENSE, That It Can Be Cured.

Curing catarrh has been my business for years and during this time over one million people have come to me from all over the land for treatment and advice. My method is original. I cure the disease by first curing the cause. Thus my combined treatment cures where all else fails. I can demonstrate to you in just a few days' time that my method is quick, sure and complete because it rids the system of the poisonous germs that cause catarrh. Send your name and address at once to C. E. Gauss, and he will send you the treatment referred to. Fill out the coupon below.

FREE

This coupon is good for a package of GAUSS COMBINED CATARRH CURE, sent free by mail. Simply fill in name and address on dotted lines below, and mail to C. E. GAUSS, 7893 Main St., Marshall, Mich.

.....

.....

.....

returned to her home in Chicago last night.

Harry C. Brooke, general agent at Indianapolis for the Adams Express company, will on February 1 go to Chicago to take the management of the branch offices of the company there. Mr. Brooke is well known in express circles, having been in the employ of the Adams company eleven years, a part of which service was given at Toledo, Hamilton and Grand Rapids, going from the latter city to Indianapolis.

There is no case on record of a cough, cold or la grippe developing into pneumonia, after Foley's Honey and Tar has been taken, as it cures the most obstinate deep seated coughs and colds. Why take anything else? Dreier Bros.

WANTED — A young lady for the wrapping counter; must have good recommendation. Mergentheim's Millinery store.

During our sale we will sell 26 dozen of the Wayne Knit $1.00 silk hose for men at 50c a pair. They won't last long.

PATTERSON-FLETCHER CO.

22 Grey Squirrel Neck Pieces, $5 values. Sale price, $1.98.

THE SEELBERG STORE.

Be a booster by attending St. Joe Athletic club dance tonight, Saengerbund hall.

Pre-Inventory Clearance. Lehman's Clothing House.

WANTED—Experienced cutter. Economy Glove Co., corner Wallace and Barr. 20-2t

ACCOMMODATES WHEN OTHERS REFUSE

INDIANA LOAN COMPANY'S GOOD RECORD

Loans on Chattels — Most Lenient Company in the State— Gives Easy Terms.

The Indiana Loan company occupies suite 211-212 Shoaff Bldg., Calhoun street corner Berry.

This company loans on chattel security and has favored many a person with a loan after they have been refused by banks, trust companies and other ordinary sources, where the security offered would not be considered for a single moment.

Many persons, before they have passed the meridian of life, have at some time found themselves in need of money, and, devoid of the security required by financial institutions, have tided themselves over by securing a loan on chattels.

The Indiana Loan company was established in this city in 1895.

It has been managed on the broad-gauged and liberal plan, and its business has increased year after year. It bears the reputation of being one of the most lenient loan companies in the state, having no desire to acquire the chattels given as security, their aim being to favor the lender until he can pay the amount loaned.

Their loans are mostly on furniture, pianos and like chattels. This company gives the best terms and lowest rates of any company in the state that accepts similar risks. It offers about the only opportunity a man has for raising money quickly, after banks, financial institutions, relatives and acquaintances have all refused him credit.

BUYERS that look ahead and buy ahead will

Reap a Rich Harvest at Our Sale

Our reputation for a square deal will insure your obtaining just the bargains we offer.

Everything Goes

Come and see. Our prices will make it costly to neglect this sale. Only a few days left.

Pixley & Co.

SPECIALIST

BLOOD POISON, SKIN DISEASES, OBSTRUCTIONS, VARICOCELE, HYDROCELE, NERVOUS DECLINE, PILES, FISTULA, RUPTURE, AND DISEASES OF THE KIDNEYS, BLADDER AND PROSTATE.

WHY SO MANY FAIL TO GET CURED.

Nine specialists out of ten use unscientific methods and resort to guess work in treating their patients, which results in the many there are who are not only disappointed, but lose their money. Have you made a great mistake in not getting skilled treatment being attracted by "liberal" offers of payment, "bargain cures" and "low prices" of unscientific specialists, instead of seeking a cure by scientific methods, only by which you will ever be cured?

My Pelvic Methods are Scientific; therefore they produce quick, everlasting cures.

I Cure to Stay Cured — All curable cases of Chronic Diseases of Men, such as Kidney, Bladder and Urinary Troubles, Rupture, Ulcers and Skin Diseases, Eczema, Rheumatism, Catarrhal Affection, Piles and Fistula, Nervous and Special Diseases of Men, cured forever.

Consultation and Examination Free — Write for Symptom Blank If You Cannot Call.

My Best Guarantee—A Cure or No Pay for Service

Hours—9 to 12; 1 to 5; Evenings, 7 to 8; Sundays, 9 to 1 Only; Fridays, 9 to 5 Only.

DR. HESS — 110 West Main Street

PRIVATE ENTRANCE. FORT WAYNE, IND.

Grave Danger in Foul Air

That foul air is a foe to health is doctrine more preached than practiced. One source of danger which received too little attention lies in the exhaustion of fresh air in living or sleeping rooms. A fire or flame destroys oxygen, a candle kept in a confined space any length of time will extinguish itself. The only light which does not consume the oxygen in the air is electric light, and this fact is one of the strongest recommendations. It also leaves no odor, and is therefore still further promotion of health. Withal it is an economical light. Phone 2696.

Fort Wayne & Wabash Valley Traction Co.

INTERESTING FACTS OF NEW YORK CITY

One baby born every three and one-half minutes every day in the year is the way New York City did her share in 1907 toward the propagation of the human species. Deaths occurred only at the rate of one in five and one-third minutes, and from that it will be seen that the big city would be able to grow with considerable rapidity, even if immigration ceased. Accidents last year resulted in 3,919 deaths; there were 284 murders and 711 suicides. There was a marriage every night and one-third minutes. The largest single cause of death was consumption, which had 8,999 victims. Organic heart disease caused 7,237 deaths.—Human Life.

So it seems that organic heart trouble is next to "consumption" in the cause of deaths—and yet people will continue to drink coffee when the ablest men in the medical profession have time and again stated that "caffeine in coffee is frequently the direct cause of organic heart trouble."

Well informed physicians will tell you that

POSTUM

Is a food beverage—when boiled for 15 minutes. Builds up coffee-worn nerves and tissues—strengthens the heart, clears the brain and makes the red, red blood of good health.

The real proof of anything is in the testing, so why not quit coffee for ten days or two weeks and drink Postum—you can prove the facts for yourself.

"There's a Reason"

Postum Cereal Company, Ltd., Battle Creek, Mich., U. S. A.

SOME HARD KNOCKS

Woman Gets Rid of "Coffee Heart."

The injurious action of coffee on the heart of many persons is well known by physicians to be caused by caffeine. This is the drug found by chemists in coffee and tea.

A woman suffered a long time with severe heart trouble and finally her doctor told her she must give up coffee, as that was the principal cause of the trouble. She writes:

"My heart was so weak it could not do its work properly. My husband would sometimes have to carry me from the table, and it would seem that I would never breathe again.

"The doctor told me that coffee was causing the weakness of my heart. He said I must stop it, but it seemed I could not give it up until I was down in bed with nervous prostration.'

"For eleven weeks I lay there and suffered. Finally husband brought home some Postum and I quit coffee and started new and right. Slowly I got well. Now I do not have any headaches, nor those spells with weak heart. We know it is Postum that helped me. The doctor said the other day, 'I never thought you would be what you are.' I used to weigh 92 pounds and now I weigh 153.'

"Postum has done much for me and I would not go back to coffee again for any money, for I believe it would kill me if I kept at it. Postum must be well-boiled like directions on package, then it has a rich flavour and with cream is fine." Read "The Road to Wellville" found in packages. "There's a Reason."

COPYRIGHT

At Home or Abroad

No smoke is more thoroughly enjoyed than a Coony's Little Havana, La Rienta, or Lady Wayne Cigar.

Coony Bayer Cigar Co. Manufacturer.

DR. HAVICE

FORT WAYNE, IND. 139 West Wayne St.

Eye, Ear, Nose, Throat Specialist

GLASSES ADJUSTED.

FOR DEAFNESS FROM

Polypus: Use alcohol.
Dryness: Glycerine.
Thickening: Warm brine.
Foreign Body: Stick cement.
Perforation: Plug Moist cotton.
Old age: Weak phosphorized oil.
Catarrh and other causes require the expert chemist and surgeon. 820 Harrison.

TRY THE SENTINEL WANT COLUMN

THE MARKETS

GRAIN AND PROVISIONS.

Chicago Market.

Chicago, Ill., Jan. 20.—Bearish sentiment ruled in the wheat pit in the early trading here today and prices fell off from a shade to ⅜c at the opening. Liberal crop movement inspired commission selling. The range for the first hour kept practically within the opening figures which for May were $1.08⅞ to $1.09.

In the corn pit a slight decline at the outset ranging from a shade to ⅜c lower was quickly converted into an advance over yesterday's close of about ¼c. May opened at 67½c to 67¼c and in the first hour ran up to 67⅜c, steadying at about that point.

Scattered selling in the oats pit based on increased crop movement caused prices to ease off a shade at the opening. The range the first hour was ⅜c in May, which opened at 47⅞c.

The general tendency in the provisions' pit was downward early, selling of quantities of ribs ruling the market. At the opening pork fell off 10c; ribs, 2½c; while lard was 2½c higher. The opening figures for May products were: Pork, $21.80; lard, $12.22, and ribs, $11.60.

The Close.

Prices at the close were as follows:

Wheat—January, $1.10¾; May, $1.09⅝ @1.09½; July, $1.00⅞; September, 96⅝c.

Corn—January, 64¼c; May, $68⅜c; July, 67¼@67⅞c; September, 67⅝c.

Oats—January, 47⅜c; May, 47¾@47⅞c; July, 41⅞c; September, 41⅜c.

Pork—January, $21.27½; May, $21.67½; July, $21.72½.

Lard—January, $12.40; May, $11.97½; July, $11.87½.

Ribs—January, $12.00; May, $11.50; July, $11.50.

Rye—Cash and May, 80c.

Barley—Cash, 63@72c.

Timothy—March, $4.10@4.25.

Clover—March, $14.90.

Car Lot Receipts.

Wheat—Receipts today were 13 cars, with 1 of contract grade.

Corn—Receipts today were 245 cars, with 8 of contract grade.

Oats—Receipts today were 75 cars.

Total receipts of wheat at Chicago, Minneapolis and Duluth today were 451 cars, compared with 400 cars last week and 203 cars the corresponding day a year ago.

Toledo Grain Prices.

Toledo, O., Jan. 20.—Opening prices: Wheat—Cash, 01.23¾; May, $1.25; July, $1.04¾.

Chicago Cash Grain.

Chicago, Ill., Jan. 20.—Cash prices: Wheat—No. 2 red, $1.23@1.24; No. 3 red, $1.18@1.23; No. 2 hard, $1.10¾@1.13; No. 3 hard, $1.07@1.12; No. 1 northern, $1.12@1.13½; No. 2 northern, $1.11@1.12½; No. 3 spring, $1.08@1.12.

Corn—No. 2, 65½c; No. 2 white, 66½c; No. 2 yellow, 66c; No. 3, 65c; No. 3 white, 66¼c; No. 4, 63¼@64c; No. 4 yellow, 64@64½c.

Oats—No. 3 white, 48¼@49c; No. 4 white, 48@48¼c; standard, 48¾@50c.

New York Grain and Provisions.

New York, Jan. 20.—Flour—Receipts today were 12,500 bbls; market slow and without quotable change.

Rye—Market quiet; No. 2 western, 89¼c nominal, f. o. b. New York.

Wheat—Receipts today were 42,000 bu. Following an early decline of ¼c to ⅜c under lower cables and continued liberal northwest receipts wheat steadied somewhat on covering and scattered commission house buying. May, $1.15⅛@1.16½; July, $1.08@1.08⅜.

Corn—Receipts today were 6,750 bu.

Beef—Market steady.

Pork—Barely steady; mess, $23.50.

Lard—Market easy; middle west, $12.75 @12.85.

Sugar—Raw, nominal; Muscovado, 89 test, $3.58; centrifugal 96 test, $4.08; molasses sugar 89 test, $3.33; refined sugar, market steady; crushed, $5.85; granulated, $5.15; powdered, $5.25.

Petroleum — Market steady; refined, barrels, $7.90.

Coffee—Spot, market steady; No. 7 Rio, 8 11-16@8¾c; No. 4 Santos, 9@8¾c.

Molasses—Market firm; New Orleans, open kettle, 32@42c.

East Buffalo Market.

East Buffalo, N. Y., Jan. 20.—Hogs—Receipts today were 4,960 head; shipments today, 2,090 head; shipments to to New York today, 1,900 head; official shipments to New York yesterday, 2,090 head; market closing steady; mediums and heavies, $8.90@8.95; yorkers, $8.80@8.85; light yorkers and pigs, $8.75@8.80; roughs, $8.25@8.35; stags, $7.00@7.50.

Cattle—Receipts today were 50 head; market steady.

Lambs—Market dull; tops, $8.40.

LIVE STOCK.

Chicago Market.

Chicago, Ill., Jan. 20.—Cattle—Receipts today were estimated at 13,000 head; market steady; beeves, $4.10@7.50; Texas steers, $3.00@4.80; western steers, $4.00@6.00; stockers and feeders, $2.90@5.10; cows and heifers, $2.00@5.40; calves, $7.50 @9.75.

Hogs—Receipts today were estimated at 28,000 head; market 5c to 10c lower; light, $8.25@8.55; mixed, $8.30@8.65; heavy, $8.35@8.70; roughs, $8.35@8.45; good to choice heavy, $8.45@8.70; pigs, $7.10@8.15; bulk of sales, $8.50@8.65.

Sheep—Receipts today were estimated at 14,000 head; market steady; natives, $4.00@6.00; western, $4.00@6.10; yearlings, $6.75@8.00; lambs, natives, $6.25@8.75; western, $6.25@8.70.

Cincinnati Market.

Cincinnati, O., Jan. 20.—Cattle — Receipts today were 215 head; market quiet; fair to good shippers, $5.35@6.25; common $2.25@4.00.

Hogs—Receipts today were 2,066 head; market slow and all grades 10c to 15c lower; butchers and shippers, $8.70@8.75; common, $6.25@8.60.

Sheep—Receipts today were 311 head; market steady to strong, at $3.00@6.00; lambs, market steady, at $4.75@8.65.

Indianapolis Market.

Indianapolis, Ind., Jan. 20.—Receipts today were: Hogs, 6,500 head; cattle, 2,000 head; sheep, 500 head.

Cattle—Steers, good to choice, $6.50@7.25.

Hogs—Best heavies, $8.55@8.80; medium and mixed, $8.50@8.65; good to choice lights, $8.45@8.55; common to good lights, $8.25@8.40; roughs, $8.00@8.25; bulk of sales, $8.50@8.70.

Pittsburg Market.

Pittsburg, Pa., Jan. 20.—Cattle—Supply light; market steady.

Hogs—Receipts today were 10 double decks; market active; heavies, $8.95@9.00; mediums and yorkers, $8.90; pigs, $8.80@8.85.

Sheep—Receipts today were 8 double decks; market steady.

PRODUCE AND POULTRY.

Chicago Market.

Chicago, Ill., Jan. 20.—Butter—Market steady; creameries, 32c; dairies, 25@30c.

Eggs—Market, easy; at mark, cases included, 24½@30c; firsts, 34c; prime firsts, 37c.

Cheese—Market strong; daisies, 17@17¼c; twins, 16¾c; young Americas, 16½c; long horns, 16½c.

Potatoes — Market easy; choice to fancy, 48@50c; fair to good, 45@47c.

Poultry—Market steady; turkeys, 17c; chickens, 14½c; springs, 15c.

Veal—Market steady; 50 to 60 lb. wts., 8@9c; 60 to 85 lb. wts., 9@10c; 85 to 110 lb. wts., 10@11½c.

New York Market.

New York, Jan. 20.—Butter—Market steady; receipts today were 3,922 packages; creamery specials, 35c; extras, 34c; creamery thirds to firsts, 28@33c; state dairy common to finest, 26@33c; process firsts to specials, 27@29½c; western factory, 24@25c; western imitation creamery, 26@28c.

Cheese—Market steady; receipts, 972 boxes; new full cream specials, 17½@18c; do September, 17¼c; do October best, 16½c; do winter made best, 15½@15¾c; do common, 13¾@15¼c; skims, full to special, 3@14½c.

Eggs—Market easier; receipts, 5,581 cases; state, Pennsylvania and nearby hennery white fancy, 42@48c; do gathered white, 42@45c; do hennery brown and mixed fancy, 43@45c; do gathered brown, fair to prime, 40@42c; western extra firsts, 41@42c; firsts, 39@40c; lower grades, 30@38c.

OIL.

Toledo Market.

Toledo, O., Jan. 20.—North Lima, 84c; South Lima and Indiana, 79c.

STOCKS AND BONDS.

The Day on Wall Street.

New York, Jan. 20.—The stock market had a feverish opening with strong advances in the majority of the list, caused by a rush to buy on the part of uncovered shorts. There was a renewed slump in Hocking Coal. The first sale was of five hundred shares at 25, the low point of yesterday, and compared with 33, yesterday's last price. The stock subsequently sold at 22 and then recovered to 25. There was a heavy unloading of Rock Island at a drop of 2⅛. Chesapeake & Ohio also declined 2. Sales of six thousand shares of United States Steel were made at 82½ and 82⅞, compared with 81¾ last night. Utah Copper jumped 2¾, Pullman 2, St. Louis Southwestern preferred and Amalgamated Copper jumped 1¾, Louis. & Nash. 1⅝, Wabash preferred, Northern Pacific, Mercantile Marine preferred 1, Denver & Rio Grande a point and many other active stocks large fractions. Prices yielded from the best after the change.

The feverish tone of the first hour ended when supporting measures checked the reaction. Pressure on Chesapeake & Ohio carried it 3¼ under last night and the general level of prices fell back to below last night. Consolidated Gas and Allis Chalmers preferred dropped 2½. Pittsburg preferred and American Smelting, Western Union and Erie second preferred 1½ and some others a point. Except in the coppers prices had rebounded to the best by 11 o'clock.

Announcement of the failure of the specialists in Hocking Coal caused only a slight tremor in the market. Prices advanced again afterwards. Hocking Coal vibrated erratically between 22 and 27. Rock Island, Northern preferred and North American rose 2¼ over last night. New York Central and Wabash preferred 1¾. Reading 1⅝, Texas & Pacific and Kansas City Southern preferred 1⅝, New York, Chicago & St. Louis 5, National Railways of Mexico 2¼, Pullman 5 and Union Pacific, St. Paul, Atchison, Missouri Pacific, Pennsylvania, American Smelting and National Lead 1. Rock Island preferred declined 2. The tone was strong at noon. Bonds were irregular.

The list made further substantial progress upward under the leadership of the high priced railroad stocks, but the volume of business was much smaller than in the earlier trading. Northern Pacific and Rock Island were bid up 3¼ above yesterday's final prices. Northwestern 2½, American Sugar 2 and a number of less important stocks a point or more. A later reaction of 2 points in Rock Island had a moderate sympathetic effect on the market.

Purchases were renewed on a large scale, especially for United States Steel which got up 2 points to 83¾. Railroad stocks generally made a good showing, and some of the specialties which scored severe losses in the morning also made large advances. New York Central profited 2⅜, Union Pacific 2, Great Northern Ore Certificates 1½ and Southern Pacific, Baltimore & Ohio, Erie, Canadian Pacific, Kansas & Texas, Norfolk & Western, American Telephone, Distillers Securities and Bethlehem Steel 1 point.

The market closed strong and active at top prices. A sharp reaction after 2 o'clock running from 1 to 2 points in several prominent stocks had the appearance of a bear drive. Prices rallied subsequently to the highest of the day. Gains in New York, Chicago & St. Louis reached 7, Great Northern Ore Certificates and Bethlehem Steel 2½, United States Steel 2⅝, Delaware & Hudson and Southern Railway preferred 3, National Railways of Mexico second preferred 1¾, United States Realty, Virginia-Carolina Chemical and Philadelphia Company 1½, Pittsburg Coal 1¼ and Atlantic Coast Line, Wabash, Illinois Central, Westinghouse Electric and American Locomotive 1 point. The demand fell off at the higher prices and there were some recessions followed by rallies. olorado Fuel preferred sold at a decline of 7½ and Vulcan Detinning preferred 9.

NEW YORK STOCK MARKET.

Quotations Corrected Daily by H. C. Klenke, Commission Broker, No. 42 North American Building.

January 20.

Stocks.	Open.	High.	Low.	Close
Amer. Sugar	120¼	123	120¼	121½
Amer. Loco	53¾	54½	53¼	54½
Amer. Smelter	92¾	93¼	90¾	93¼
Amal. Copper	83¼	83⅝	82¼	83
Atchison	117½	118¾	116⅝	118¾
Anaconda	49⅝	50⅜	49⅞	50
Northern Pac.	133	135⅝	132½	135⅝
Great Northern	132¼	133½	131½	133½
Brook. Rap. Tr.	72⅜	74	72	74
Balti. & Ohio	115¼	115⅞	115	115⅞
Ches. & Ohio	84	84	81½	83⅝
Col. Fuel & Iron	42⅝	44½	42¾	44
Canadian Pac.	179⅝	180¼	179⅛	180¼
Erie	30¼	31¼	29⅞	31¼
Erie 1st pfd.	47⅞	48	47	48
Illinois Cent.	142¼	143¼	142¼	143¾
Lead	83½	84½	83½	84
Louis. & Nash.	147¾	147⅞	146¾	147½
Missouri Pacific	69	70	69	69¼
Ontario & West.	44½	45	44½	45
New York Cent.	117½	119¼	117	119¼
Pennsylvania	132¾	133½	132¾	133¼
People's Gas	110½	111¼	110½	111½
Press. Steel Car	44⅜	45¼	44	45¼
Reading	160⅛	162½	159¼	162
Rock Island	40⅞	44⅛	38⅝	44⅛
Rock Island pfd.	84½	85	84½	85
St. Paul	147	148⅜	146½	148⅜
Southern Ry.	30	30½	30	30½
Southern Pac.	129¼	130½	128¼	130½
Texas Pacific	32	32	31⅞	31⅞
Union Pacific	190½	192¼	189⅝	192
U. S. Steel	82½	84⅜	82½	84⅜
U. S. Steel pfd.	121¾	123¾	121¼	123
Wabash pfd.	48⅞	50¼	48¼	50¼
Norfolk & West.	96¾	97	96½	97

FORT WAYNE MARKETS.

Barr Street—Wholesale.

Wheat—$1.20 bu.
Oats—46c bu.
Corn—60@62c bu.
Barley—55c bu.
Rye—65c bu.

Butter—Creamery, 35c lb; process, 29c lb; prints, 26c lb; dairies, 24@26c lb.

Eggs—Fresh gathered extras, 35c doz; fresh gathered extra firsts, 34c doz; fresh gathered firsts, 33c doz; No. 1 dirties, 32c.

Onions—35@40c bu.
Apples—40@1.00 bu.
Cabbage—25@40c doz.
Honey—12@13c lb.
Chickens—12@14c lb.
Turkeys—17c lb.
Ducks—11@12c lb.
Geese—9@10c lb.
Potatoes—40@45c bu.
Pork—Dressed, 12½@15c lb.

Grain, Hides and Wool.

Quotations of S. Bash, & Co.—Cured hides, 12c lb; green hides, 10c lb; cured hides, 12½c lb; green calfskins, 16c lb; cured calfskins, 17½c; horsehides, $3.50@3.75; red cloverseed, $7.50 bu; wool, unwashed, 30c lb.

Quotations of Well Brothers & Co.—Cured hides, 13½@14c lb; No. 1 horsehides $3.50@3.75; No. 1 green calfhides, 16@16½c lb; No. 1 green hides, 10@11c; tallow, 5@6c; country mixed rags, 90@1.00 per cwt; No. 1 rubber, 10c lb; [illegible] copper, 9c lb; cut arctics, 7c lb; light copper, 9c lb; heavy copper, 11@12c lb; heavy red brass, 10c lb; light brass, 6c lb; tinfoil, 23@25c; @30c lb. Will give prices on furs on application.

Mill Quotations.

Quotations of Mayflower Mills—Winter Wheat, straight, $5.60@6.00; graham flour, $4.80@5.20; rye flour, $4.80@5.20; pumpernickle, $4.40@4.80 ton; bran, $23.00 ton; shorts, $23.00 ton, chop feed, $28.00 ton; middlings, $24.00 ton; cornmeal, fine, $1.65 @1.75 cwt; cracked corn, $1.65@1.75 cwt; cornmeal, coarse, $1.65@1.75 cwt; screenings, No. 1, 75@80c bu; No. 2, 60@62c bu; rye, 65c bu; flaxseed, $1.50 bu; corn, 60@62c bu; oats, 46c bu; wheat, $1.20 bu; barley, 45c bu; rye, 65c bu.

C. Tresselt & Son's Quotations—

Winter wheat, straight	$5.60@6.00
Winter wheat, patents	$6.00@6.60
Spring wheat, patents	$6.00@6.60
Rye Flour	$4.20@4.60
Graham Flour	$5.00@5.50
Pumpernickel	$4.00@4.40
Bran, per ton	$24.00
Shorts, per ton	$24.00
Middlings, per ton	$26.00
Screenings, per ton, $25.00; per bu	65c
Chopfeed, per ton	$32.00
Cornmeal, fine, per cwt	$1.80
Cornmeal, coarse, per cwt	$1.70
Cracked corn, per cwt	$1.70
Street bid on wheat, per bu	$1.20
Street bid on old corn, per bu	60@62c
Street bid on oats, per bu	46c
Street bid on rye, per bu	66c
Street bid on barley, per bu	55c

Commission Merchants.

Quotations of G. M. Crouse & Co., 235 E. Columbia Street—Chickens, alive, 13c lb; dressed, 15c lb; springs, 12c lb; ducks, 12c lb; turkeys, 17c lb; geese, 10c lb; process butter, 29c lb; creamery butter, 35@39c; country butter, 23@26c. lb; eggs, fresh gathered extras, 32c doz; fresh gathered extra firsts, 32c doz; No. 1 dirties, 31c doz; honey, 13c lb; onions, 35@40c bu; potatoes, 40c bu; apples, 40@80c.

Hides.

Quotations by S. Bash & Co.—

Cured hides	12c
Green hides	10c
Cured Calf hides	17c
Green Calf Hides	15c
Horse hides	$3.75@3.90

City Scales—Retail Prices.

Hay—$14.00@16.00 ton.
Corn—60@62c bu.
Oats—46@48c bu.

NORTHEAST INDIANA PRICES

[Corrected Daily by Thos. S. Biddle]

No. 2 red wheat	$ 1.15
No. 2 white wheat	1.13
Sandard white oats	.44
Yellow shelled corn, new, per bu.	.59
Mixed or white, new, per bu	.58
Yellow ear corn, new, per cwt	.85
Mixed or white, new, per cwt	.85
No. 2 rye	.71
No. 2 barley	.52
No. 1 timothy hay (baled)	14.25
No. 1 clover mixed hay (baled)	13.25
No. 1 clover hay baled)	13.25
Mow hay, $1.25 less.	
Prime red cloverseed	7.75
Prime alsike	6.75
Prime timothy	1.60

Pre-Inventory Clearance. Lehman's Clothing House.

Remember the great Removal Sale. Closing out everything pertaining to Millinery at unheard of low pricS, at Mergentheim's, opposite court house.

We are giving the greatest bargains in overcoats ever given in Fort Wayne. Read ad on page five.
PATTERSON-FLETCHER CO.

15 Brook Mink Neck Pieces, $6.50 values. Sale price, $3.75.
THE SEELBERG STORE.

Our great pre-inventory sale now on.
LEHMAN'S CLOTHING HOUSE.

Household goods stored at Pettit's new fireproof warehouse, 414 E. Columbia. 1-14-tf

THE BIRTH RECORD.

Born, to Mr. and Mrs. Frank DeWald, of Baker street, a son.

Born, to Mr. and Mrs. Herman Bauer, of Francis street—a son. Mr. Bauer is a moulder at the Menefee works.

Buy a raincoat during the Patterson-Fletcher Co. sale.

Pre-Inventory Clearance. Lehman's Clothing House.

Boys' $1.00 Shirt Waists in many handsome patterns—all sizes; special 53c.
LEHMAN'S CLOTHING HOUSE.

Bring your muff in. Let us match it with a handsome neck piece. Big reductions in all furs.
THE SEELBERG STORE.

Men! Compare our Suit and Overcoat values with those offered at other sales. You'll buy yours at Lehman's.

E. E. Schoyer, of Indianapolis, grand secretary, and F. E. Butler, of Peru, grand regent of the Royal Arcanum, will officiate as installing officers for Howard council, No. 286, at Harmony hall tomorrow evening. The installations will be followed by an entertainment.

LEHMAN'S CLOTHING HOUSE

Is selling all winter underwear at a great discount during the pre-inventory —

A KITCHEN ORNAMENT

—In a—

COLUMBIA Family Scale.

The Best Value for $1.00

Weighs in ounces up to 24 pounds. Easy to keep clean. Lasts for years.

Get one now while you think of it. Price $1.00.

F. M. Smith & Co.

HARDWARE.

Hello People!

Do you know that Rubber Goods—Hot Water Bottles, Syringes, etc., have taken a decided rise in prices? We are selling at "old" prices and giving a special low discount this week. Call at once while the present stock lasts.

Nusbaum Pharmacy,
Northwest Corner Berry & Harrison Sts.

Brings the Whole Field of Bargains Before You

There are bargains in Fort Wayne real estate every day—all the way from a few hundred to many thousands of dollars—that would double or triple your investment—

If You Just Knew Where They Are

A few offers may come to your notice casually—you may hear of a few more if you make inquiry—but none of them may be what you want.

With The Sentinel classified ads you can sweep the field at any time—bring to a close view bargains in every line—find just what appeals to you—and put yourself into touch with it immediately.

It is wonderful what opportunities for profit are tucked away in these brief notices—and the number is constantly increasing. Owners of all kind of properties who wish to make quick sales or exchanges find that they gain the attention of the largest possible audience in the classified page of The Sentinel. This accounts for the many new and interesting preposition that greet your eyes every time you scan the columns. If in the market to buy or sell, and especially desirous of quick and satisfactory action. The Sentinel classified ad is your help.

Just Phone 173

NEARLY EVERYBODY IN FORT WAYNE READS THE SENTINEL WANT ADS.

½ Cent A WORD ...an... Insertion — CLASSIFIED ADVERTISEMENTS — ½ Cent A WORD ...an... Insertion

No Advertisement Taken For Less Than Ten Cents

FOR RENT.

HOUSES.

FOR RENT—2141 Miner St. Swayne & Swayne, 111 West Main. 1-13-tf

FOR RENT—We keep a large rent list. Several desirable houses now on hand.
W. E. DOUD,
1-16-tf 3d Floor Shoaff Bldg.

FOR RENT—Partly modern seven-room house, fine barn 24x27, at 1205 Orchard St. Inquire at Tri-State Loan and Trust Co. 18-6t

FOR RENT—514 West Main St.; 2406 Euclid Ave.; 1301 Broadway. Schrader & Wilson, 1st floor, corner Main and Court Sts. 2-1-tf

FOR RENT—A modern home at 2115 Broadway; 7-room house at 1522 Wells St.; 8-room house on Spy Run Ave. W. E. Doud, third floor Shoaff Buldg. 11-30-tf

FOR RENT—The best store room in Fort Wayne, now occupied by A. H. Perfect & Co. Best location. Best lighted and most central. Within half square of Interurban and freight passenger depots. Nickel Plate railroad passes rear of building. Possession March 1. C. S. Bash. 15-6t

ROOMS.

FOR RENT—Pleasant room with board at 415 West Berry. 1-14-tf

FOR RENT—Two nicely furnished rooms within 2 squares of court house; heat, light and bath. Call at 404 East Berry St. 1-122-tf

FOR RENT—One large furnished front room with alcove, or one large single room. All modern conveniences, 1128 West Washington. 1-18-tf

FLATS.

FOR RENT—Flat in White Apartments. H. G. Keegan. 14-6t

FOR RENT—Flat; bath and heat, for light housekeeping; very central to business. Address Sentinel, Box No. 1. 1-3-tf

FOR RENT—Upper flat; hot water heat and soft water in kitchen and bath; all modern improvements; only 4 squares from court house. Inquire of F. M. Smith & Co. 11-10-tf

FOR SALE.

REAL ESTATE.

FOR SALE—We have a large list of desirable vacant lots. Most of them can be sold at $10 cash and $5.00 per month.
W. E. DOUD,
1-16-tf 3rd Floor Shoaff Bldg.

FOR SALE—We expect to make this our banner year in Real Estate Sales. If you have a house, lot or business property to sell, it will cost you nothing to have us advertise it for you.
W. E. DOUD,
1-16-tf 3rd Floor Shoaff Bldg.

FOR SALE—That handsome lot, corner of Williams St. and Hoagland Ave.; will subdivide into 2 or 3 parts. Also two frame houses and lot 51x141 feet, Fox Ave., foot of Grace Ave; Only $1,850.00 for quick sale. Inquire of Fred C. Lahmeyer, 318 Williams St. Phone 6827. 18-6t

HOUSES.

FOR SALE—We offer more than 300 homes at from One to Twenty-five Thousand Dollars. If interested call and inspect our list.
W. E. DOUD,
1-16-tf 3rd Floor Shoaff Bldg.

FOR SALE—We represent CITY & SUBURBAN REALTY CO., who will build you a house to order in any part of the city, for either cash or payment plan.
W. E. DOUD,
1-16-tf 3d Floor Shoaff Bldg.

MISCELLANEOUS.

FOR SALE—Almost new piano, cheap, at 2717 South Calhoun St. 20-6t

FOR SALE—Silver spangled Hamburg Cockerels, $1 each; 1815 Walton Ave. Phone 1399-green. 19-3t

FOR SALE—Jersey cow; gentle and good butter cow. Corner Romy and Parnell Ave., south of State School. 20-2t

FOR SALE—Full blooded Rhode Island Red Cockerels. Prices reasonable. 1523 Maumee Ave. Phone 1471. L. Bechtold. 18-3t

FOR SALE—One 120-egg incubator in first-class condition; reason for selling no time to operate. Call at 2532 Maumee Ave. 16-6t

FOR SALE—Meat Market doing a first-class business; good reasons for selling. Call at John Swope's, 403 West Jefferson St. 1-3-tf

FOR SALE—A good wood or coal heater, used short time, $4.00 if taken at once. Call at 1018 Jackson St., between Washington and Jefferson Sts. 19-2t

FOR SALE—Grocery and market, southwest part city. No opposition. Will invoice about $1,000. Owner going to California.
W. E. DOUD,
1-16-tf 3rd Floor Shoaff Bldg.

FOR SALE—Full set of restaurant fixtures, counters, stools, tables, chairs, mission finish; sideboard, serving tables, cigar case, ice box, coffee urn, dishes, cash register, silverware; all first-class. Call or write, 132 East Wayne St.

WANTED.

MALE HELP.

WANTED—Two good-sized boys to deliver packages; wages $5.00 per week. White Star Line, 806 Harrison St. 19-4t

WANTED—Bright boy to hold copy and assist in mailing department; must be over 16 years of age. Apply Sentinel. 1-20-tf

FEMALE HELP.

WANTED—Seamstress by the day for plain sewing. Phone 1184.

MISCELLANEOUS.

WANTED—Boats to build; 806 East Lewis St. 20-3t

WANTED—Hair combings; highest price paid. Phone 6441, or call at 2324 South Wayne Ave. 12-30-eod-tf

WANTED—500 people to borrow money on real estate at six per cent interest, without commission, from THE PEOPLE'S TRUST AND SAVINGS COMPANY, 913-915 Calhoun St. 10-5-tf

WANTED—Cash paid for all kinds of household goods. Money loaned on articles of value. L. Tomkinson, 1213 Calhoun St. Open evenings. Phone 2281. 6-9-1y

WANTED—Washing to do. Will come to the homes and wash the clothing, or take them home. Also willing to do sweeping, dusting, or any kind of work. Phone 2128, or call at 133 East Washington. 10-21-tf

WANTED—All persons suffering from loss of expelling forces, prolapsing, fissures, fistulas, catarrh, inflammation, ulceration, constipation, bleeding, blind and itching piles, are kindly requested to write me for free trial for my positive, painless Pile Cure. Dr. S. U. Tarney, Auburn, Ind. dly-w 1-18-1m

LOST AND FOUND.

FOUND—A pocketbook containing some bills and small change. Owner can call for same at 2511 Force St. 19-2t

FOUND—I do watch repairing at lower prices than any one else in the city. All work guaranteed. Beck, the Jeweler, 924 Calhoun St. Established 1897. 7-1-tf

LOST—Gold watch and fob on E. Wayne, E. Berry or Calhoun St.; name Sophia Korte in back of watch. Return to Goeglein Brothers, 125 E. Columbia. Reward. 20-2t

FINANCIAL.

Short and long time loans made confidentially to RAILROAD EMPLOYES on personal note. Call and get our terms. 1221 Calhoun St. Phone 535. 8-17-tf

FINANCIAL.

MONEY TO LOAN on watches, jewelry, diamonds and other valuable. Eagle Loan Office, 130 East Columbia St. 11-23-tf

LOANS.

Some private money to loan at a fair rate on furniture, pianos, or live stock in the city or country. Call and get rates before borrowing elsewhere. 1221 Calhoun St. Phone 535. 8-17-tf

MARRIAGE LICENSES.

Hollie F. Harrod, 19, farmer, and Martha E. Emerick, 19.

Harvey Holsworth, 23, brakeman, and Elizabeth Jetmore, 19.

Henry E. Peters, 30, railroader, and Cora Smith, 21.

Think of buying a heavy canvas work coat worth $2.00 for 79c.
PATTERSON-FLETCHER CO.

Pre-Inventory Clearance. Lehman's Clothing House.

SALE BULLETIN

You should learn that there is no investment on earth like earth itself.
Farm lands in Allen county, as well as lands anywhere and everywhere are growing in value every day. MORAL: BUY EARLY.
City property a specialty as well as farms.

1115 Crescent near street car, beautiful modern home, price $3,600.

FOR EXCHANGE—A suburban home inside city limits, one-half block in orchard and grounds, fine 8-room home and good barn, will take farm or city property in trade, price $4,500.

40 acres with stock, implements and grain; buildings fine, 7½ miles from court house; price $4,600.

116 acres joining small town in Jefferson township, well improved, will trade for smaller farm or city property; price $90 per acre.

Special bargains in Jefferson, Monrroe and Jackson townships.
These farms are in the "MAUMEE VALLEY," the black land district.

Monroe W. Fitch & Sons
Office Open Evenings. Both Phones. Ground Floor, Opp. P. O.

FARM BARGAINS.

60 acres seven miles north in St. Joe township; good buildings, mostly black soil. Price $75 per acre.
40 acres in St. Joe township, seven miles from Fort Wayne; level black soil, thoroughly tiled, fair building, excellent orchard. Will sell at a bargain.
80 acres, two miles from Roanoke; fine stock farm, good soil, buildings worth $3,000. Will sell for $60 per acre.
95 acres, seven miles northwest in Washington township; level black sandy soil, good improvements. Will sell at a bargain if taken soon.
We have a number of both large and small farms too numerous to mention in this space and would be glad to show you them at any time.

G. W. GRIFFITH,
Room 4 Tri-State Building. Over People's Drug Store. Phone 513.

REAL ESTATE

Elegant 40-acre farm, close to New Haven; improved; $4,500.
Ninety acres, five miles from city, ten acres of good timber, good soil and improvements; a rare bargain at $77.50 per acre.
I have buyers for several 40 and 80-ac farms waiting. List your farms with me.
Two-roomed, small business place, Maumee Ave, $1,400; ground is easily worth $1,200.
Large lot on State St., fronting on car line, $475. Will sell on terms.
Forest Park Lots a specialty.

Louis F. Curdes
ROOMS 218-219-220 SHOAFF BUILDING. PHONE NO. 622.

No. 6 Dandruff Cure

and Hair Tonic is giving the best of satisfaction and is without doubt the best tonic and hair grower ever made. It is prepared under the personal direction of Dr. Niswonger at his medical dispensary, 128 West Main St., and is fully guaranteed. Price $1.00 per bottle.

X Telephone "MARTIN'S" PLUMBING SHOP" for a Plumber, Electrician, or Gasfitter; 20 years at the business. Phone 6379. Hanna & Buchanan Sts. X

MONEY TO LOAN on watches, Jewelry, Diamonds and other valuables. Eagle Loan Office, 130 East Columbia St. 11-23-tf

SHORT ORDER COAL COMPANY.

Coal, Wood and Kindling.

Massillon Coal	$5.00 per ton
Jackson Coal	$5.00 per ton
Hocking Valley Coal	$4.00 per ton

And all other grades of Coal at a right price. Phone 2553 Prompt Delivery. Office corner Rockhill and Jones Sts. 12-11-3m

FOR SALE—STORE FIXTURES.

FOR SALE—Counters, Cash Registers, Flat and Roll Top Desks, Refrigerators, Show Cases, Safes, Scales and Hand Trucks. G. E. Bursley & Co. 6-24-tf

WHEN IN NEED of a messenger or cab telephone 2359. Treep's New Cab Line and Messenger Service. Up-to-date cabs. Theater and party orders given prompt attention. 12-23-1m

NEW HOMES FOR SALE

East Creighton Ave., between Warsaw and Lafayette Sts. Hot and cold water, hardwood floors. Cash or payment.

C. F. W. Priesmeyer
511-512 Shoaff Bldg.
Phone 2331.

Don't Take Chances

If you are hunting for a piece of property for a home for yourself or as a good investment, I am in the real estate business, and am well posted on such matters. The information and advice I am always able to give YOU will aid YOU materially in your selection.

John H. Vessey
ROOMS 514-15-16, SHOAFF BUILDING.

Walsh & Kierspe
GENERAL INSURANCE AND REAL ESTATE AGENCY.

Excellent 8-room house, 1223 Michigan avenue; lights; hard and soft water; lot 40x120, $2,600.
Splendid 10-room all modern house, West Jefferson; lot 50x150; large barn; very reasonable.
6-room house with bath, lights, hard and soft water; cement cellar; 230 East Woodland Ave., $2,500.
We have many other properties in all parts of city. See us before buying or selling.
134 East Berry St. Telephone 2476.

SEWING MACHINES.

DOMESTIC SEWING MACHINE
Needles, Oils, Parts and Supplies for any Machine.
Fine Bargains in Second-hand Machines from $4.00 up.
H. C. HITZEMAN
Sewing Machine and Supply Co.
No. 8 Arcade. Phone 2480.
Repairing a Specialty.

BARGAINS

Cottage near east yard car shops on monthly payment plan.
4-room house and barn; lot 50x150. Price $1,000. Grant Ave.
8-room house and barn; lot 53x150, McClelland St. A bargain.
7-room house Pine St. Investigate.
Store buildings on Calhoun, Main, Barr and Columbia Sts.
Store building on Hanna St. Will exchange for residence.
Don't overlook this 105-acre farm. Elegant 8-room house with furnace and lights, good barn and other outbuildings, fences in the best of shape, soil consists of level black loam and is one of the best farms in Allen county.
40 acres, 4-room house, good barn and other outbuildings, will exchange for city property.
Several city properties to exchange for farms.

K. J. BAUER & CO.,
GENERAL INSURANCE.
Phone 263. No. 717 Clinton St.
Office Open Evenings.

FOR SALE.

Corner Third and Orchard St., 7-room brick house; lot 50x150; room for two more houses; $3,400.
Modern 8-room house, Columbia Ave.; $3,600.
Six-room house, Oakley St., near DeWald; lot 35x150; $2,300.
Modern 9-room residence, west end, lot 50x150; $4,000.
Ten-room double house, near Electric works; $3,000.
Five-room house, East Wayne St., near Harmer; lot 45x150; $2,600.
Seven-room house, Hanna St., near Madison; lot 40x170; $2,100.
Seven-room residence, South Lafayette St., lot 40x200; $1,600.
Six-room house, Columbia Ave.; electric lights, both kinds of water in the house; $2,000.
Modern 9-room residence on Fairfield Ave., near Jefferson, for $4,100.
FARM LANDS.
22 acres with buildings near this city; fine for gardening; $2,300.
Forty acres in St. Joe township; good improvements; fine orchard; all fenced and tiled; black sandy loam soil; $3,500.

K. VORNDRAN,
GENERAL FIRE INSURANCE.
Rooms 3 and 4, 2d Floor, Pixley-Long Blk.
Office phone 460. Residence Phone 6070.
Open Saturday Evenings.

FOR SALE

40 foot lot on Washington Blvd. west, $2,300.

8-room dwelling; light, bath; 3 blocks west of Calhoun St. $3,100.

8-room house, bath, light; corner lot 50x104, $3,600.

Residence on West Berry, lot 50 x 150; combination fixtures, furnace, bath, front and rear porches, $8,500.

Residence property, choice location, built for home, corner lot, 40x110, 8 rooms and bath, hard wood finish, combination chandeliers, front and rear porches, hot water heat, cement cellar, permanent gas range and refrigerator, walls frescoed, permanent library shelves, pleasant locality and ground values rapidly increasing. Price on application.

WM. S. O'ROURKE,
Bass Bldg.
ROOMS 24-25-26.

For Sale—Real Estate.

New modern residence on south side, $2,500.
5-room house, lot 40x150, fruit, barn, ½ block from car line; $2,000.
Modern residence on Broadway, $3,400.
Good 10-room house, splendid location to keep roomers; $2,800.
Residences in all parts of the city.
Fine building lots on easy payments.
Several fine Business blocks.
Fine location for factory or warehouse.
FARMS. FARMS.
A fine list of 40, 60 and 80-acre farms, near this city, with good improvements.
166 acres, No. 1 soil, well improved, $85 per acre.
170 acres, black soil, fair improvements, $75 per acre.
Also a fine list of farms not mentioned.
Agents for Wisconsin farm lands.
Before you invest in real estate call on

George L. Ashley & Sons,
420-421 Shoaff Building.
FIRE INSURANCE.
Phone 2905. Open Saturday Evenings.

For Sale—Real Estate.

12-room modern dwelling; paved street, cement sidewalks, seven blocks from court house, suitable for rooming house. Price $4,000.
New 7-room modern dwelling on Cottage Ave., near Fairfield Ave. Price $2,250.
Full lot on Calhoun St., near Creighton Ave.
8-room modern dwelling on Harrison St. Price $3,500.

LENNART & ORTLIEB.
819 Calhoun St. Second Floor.

THE JANUARY SALE

—IN THE—

Cloak and Suit Room

There is no department in the store where the price reductions are so startling. Everything in winter apparel must be sold. You can buy now choice styles in coats, suits, skirts, waists and furs at a saving of one-third to one-half. This is a buying opportunity that ought to appeal strongly to the economically inclined.

All tailor-made cloth and silk suits ⅓ off.

Separate skirts, $3.00 and $4.50 values, $1.98 each.

Separate skirts, $5.00, $6.00 and $6.50 values, $3.98 each.

Separate Skirts, $8.00 to $12.50 values, $6.98 each.

All women's and misses' coats, ½ price.

TAKE ADVANTAGE OF OUR JANUARY LINEN SALE.

The Rude DRY GOODS CO.

How About That Job

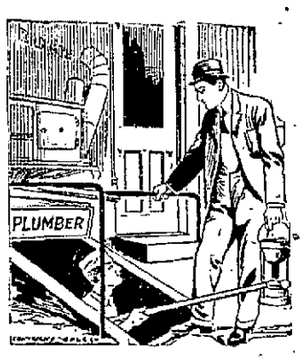

you want done and have been holding back on because you are afraid of the cost? Do you know what the cost will be? Better let us give you an estimate and you will probably find that it will be done for a much less price than you think. Our work is away up in execution and satisfaction, and our prices are always fair and reasonable.

John F. Schwegman, C. P.

1025 Calhoun St., next to Gas Office. Phone 207.

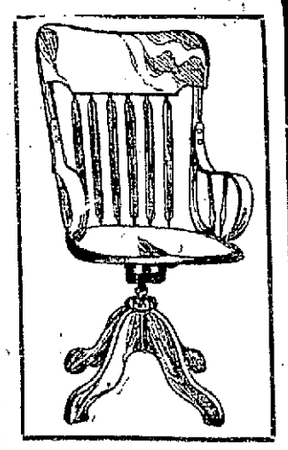

Office Furniture

Nothing adds more to the tone of an office than a nice desk or chair. Gives a business-like, prosperous air. Our line of office furniture is not only built to LOOK NICE, but to give service as well. Conveniently arranged, too. See display in east window.

Priced Right, Too.

INDIANA FURNITURE CO.

121-123 E. MAIN STREET.

"The Store That Saves You Money."

CITY BREVITIES.

H. G. Keegan and J. C. F. Sprankle have gone to Texas on a land-prospecting tour.

Walter Secrist, of Etna, who has been at St. Joseph's hospital suffering from a broken leg, returned to his home today.

Members of the H. O. Bowling club were entertained Tuesday evening by Harry Guenther at his home, the guests including H. Sutton, Harry Dreibelbiss, H. Feistkorn and E. Slagle.

You would not delay Taking Foley's Kidney Remedy at the first sign of kidney or bladder trouble if you realized that neglect might result in Bright's disease or diabetes. Foley's Kidney Remedy corrects irregularities and cures all kidney and bladder disorders. Dreier Bros.

SUITS HALF PRICE.

We have picked out all broken lines of suits, blue, black, gray, or fancy and will sell them out before we invoice at half price.

$15.00 suits go at .....$ 7.50
$25.00 Suits go at $12.50
$35.00 suits go at $17.50

All other suits in our great stock will be discounted 10 per cent until Feb. 1st, the day we invoice.

PATTERSON-FLETCHER CO.

WHITE FRUIT HOUSE BULLETIN

OUR CLEARING AND COST SALE STILL CONTINUES—SUGAR IS STILL DOWN—WE ARE SELLING GRANULATED SUGAR AT 5C PER LB.

GROCERY DEP'T.—Good Country Butter, 31c lb. Good candled storage Eggs at 32 dozen. Butterine, 15c lb. Gold Dust in large packages, 15c pkg. Sauer Kraut, 8c can. Pumpkin, 7c can. Red Kidney Beans, 8c can. Van Camp's milk, 4c can. Pie Peaches, 10c can. Egg Plums, 25c article for 15c can. Nice Pears, 10c can. Apples, 10c can. White Cherries, 12½c can. Pine Apples, 15c article for 11c. Good Rice, 3c lb. 1 dozen boxes Matches, 9c. 3 rolls good Toilet Paper, 10c. Majestic Toilet Paper, 7½c roll. Our Own Roasted Rio Coffee, 14c lb. Nice Tea Dust, 14c pkg. A good Young Hyson Tea, 29c lb. Others ask you 50c per lb.

MEATS—Pork Chops, 15c lb. Pork Shoulder Roast, 14c lb. Beef Steak, 12½c lb. Beef Roast, 10c lb. Pork Sausage, 12c lb. Dried Beef, 32c lb. Armour's Star Hams, 20c lb. Regular Hams, 16c lb. Nice Smoked Bacon, 20c lb. Picnic Hams, 14c lb.

SECOND FLOOR. SALE ON PARAGON SHIRT WAISTS. 75c Shirt Waists for 49c. Also $1.25 and $1.00 values at 71c. Children's Coats, (1 to 6 years), for $1.50. Children's Coats, (6 to 12 years), for $2.25. Ladies' Coats for $5.50. Ladies' Wool Underwear for 75c garment. Ladies' Underwear, 50c value, for 39c garment. Ladies' Underwear, 25c value, for 19c each garment. Plead Shawls, 75c value, for 57c. Men's Heavy Fleeced Underwear, 50c value, for 35c each. Boys' Heavy Fleeced Underwear, 25c value, for 21c each garment.

THIRD FLOOR—CHINA DEP'T.—10c Cuspidors at 5c; Cups and Saucers, former price, 60c, now 39c set. Lanterns 75c value for 49c each. HARDWARE DEP'T.—15c Scrub Brushes at 9c; 35c Brass Wash Boards at 21c. Don't fail to attend our big sale on Cut Glass.

CARPET DEP'T.—Special this week, 9x12 ft. Axminster Rugs at $18.35.

When you are down town drop in and look around, and you will find lots of bargains not mentioned in the Bulletin, and we will be glad to see you. If you do not intend to buy, we will be pleased to show you what we have. We deliver to all parts of the city. Call up Home 'Phone 442 or Bell 'Phone 750 and report to Mr. Ferckel if your goods are not delivered promptly.

WHITE FRUIT HOUSE.

I have high-class investments in Local Bonds and Local Stocks and Mortgage Loans. C. F. PFEIFFER, Bass Block.

LOOK! LOOK!

Special for tomorrow—
Mutton, by the quarter .....6c to 8c
A nice Pork, by the quarter....11½c
Pork Sausage, per lb.....12c
Hamburg Steak, per lb.....10c
Beef, by chunk, per lb.....6c to 9c
Nice Dill Pickles, per doz..... 4c
Sauerkraut, per quart..... 4c
Nice Liver, per lb..... 6c
Hog Snouts, per lb..... 6c
Pig's Feet, per doz.....20c
Green Hams, per lb.....14c
Side Meat, per lb.....14½c
Nice Leaf Lard, per lb.....14c
Fat Hog Backs, per lb.....12c
Hog Tongues, per lb..... 8c
No 1 Butterine, per lb.....14c
Mutton, per lb.....7c to 9c

LEIKAUF PACKING CO.

1010 Wells St. 1428 Calhoun St.
Phones 2607-896.

Sneeze This Morning?

It's the warning signal for you to go at once for a box of

KEYSTONE COLD TABLETS

A combination of seven of the best cold nipping drugs. 25 Chocolate Coated Tablets, 25c.

"Get the Meyer Quality."

Meyer Brothers

Three Drug Stores.

More for Your Money Than Anywhere Else.

WAS FORMER NURSE HERE.

Miss Minna Romanowski Dies by Poison in Chicago.

Chicago dispatches announce that the woman who died by poison, supposedly self-administered, in a hotel in that city January 10 has been identified as Miss Minna Romanowski, formerly a nurse in Fort Wayne. Miss Romanowski was a Russian and lived in Fort Wayne for a year, rooming with Mr. and Mrs. Anselm Fuelber, of East Creighton avenue. She had been without work for some time, and left this city January 8, announcing that she was going to take a position in an institution for feeble-minded children in St. Louis. There are no relatives here.

SIMPLE REMEDY FOR LA GRIPPE

Racking la grippe coughs that may develop into pneumonia over night are quickly cured by Foley's Honey and Tar. The sore and inflamed lungs are healed and strengthened, and a dangerous condition is quickly averted. Take only Foley's Honey and Tar in the yellow package. Dreier Bros.

Butter Down Eggs Down

Extra Select Storage Eggs....30c doz.
Strictly Fresh Eggs .....40c doz.
Choice Country Butter .....32c lb.
Best Creamery Butter.....39c
Home Rendered Lard .....17c lb.
Butterine (2-lb. roll) 35c
Standard Tomatoes .....8c can
Good Sugar Corn .....8c can
93c per doz.; $1.85 per case.
Preserves in quart Mason Jars....25c
Navy Beans, 3 quarts 25c
Best Jap Rice, 5c lb.; 6 lbs.....25c
Good Cooking Apples .....25c pk.
Choice Michigan Potatoes....60c bu.
Pure Buckwheat Flour.....3½c lb.
E. C. Corn Flakes, 3 for.....25c
Our Special Roast Coffee.....16c lb.
Old Dutch Baking Powder....20c lb.

Remember our meat department. None better in the city.

Coverdale & Archer Co.

Telephones 395-2456.

To the Public:

Having purchased the grocery and meat market of H. G. Wiegman, 1215 Lafayette street, I hereby beg leave to announce that I will at all times have complete line of groceries, vegetables and meats of the best the market affords and at the lowest possible price.

Orders by phone, prompt delivery.

Telephone No. 582.

Jno. G. Noll & Son

Eggs Eggs

Bash's balanced chicken feed, together with Clover Bloom and Rust's Egg Producer, will make your hens lay whether they want to or not. Call and see us and we will explain same fully.

S. BASH & CO.

WOLF & DESSAUER

A Fresh Shipment of Huyler's Delicious Candies Just Received

Of Particular Interest to Art Needle Workers

Women who are acquainted with the beautiful "Royal Society" package goods will be pleased to know of the arrival of the first 1910 shipment. If possible, there are daintier and pretttier articles than ever, with many artistic new designs and patterns. Each package contains stamped material, floss to work and pattern, complete at price mentioned.

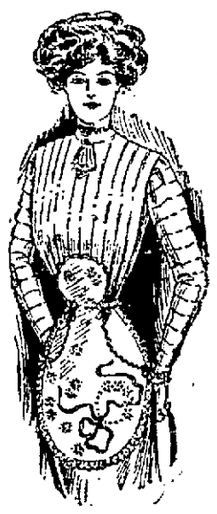

Fancy Aprons, 25c.

Kimonos, of white crepe, 65c.

Chemise, of fine nainsook, $1.00.

Baby Caps, fine linen, 25c.

Child's Dresses, French nainsook, 75c.

Shirt Waists—Stamped for Madeira or French embroidery in variety of patterns, $1.00.

Corset Covers, one and three-piece styles, 40c.

Kimono Night Gowns, of French nainsook, $1.25.

Dr. W. T. Ferguson,
Specialty, Diseases of Women and Diseases of the Kidneys.
222 West Wayne Street

A. HATTERSLEY & SON
PLUMBERS, STEAM AND GAS FITTERS
208-212 E. MAIN ST. Fort Wayne.

COAL

Telephone your order to Kanadian Coal Company for hard and soft coal, coke, wood and kindling. Lowest prices and prompt delivery. Home 'Phone 1388; Bell 'Phone 426. 1430 Hanna.

THOROUGHLY CLEAN AND PERFECTLY SANITARY

That is the way our washing comes back to you when done by The Troy Laundry Soft Water Method. Phone 180.

DR. RUSH THE REGISTERED OSTEOPATH.
GRADUATE FROM SEVERAL SCHOOLS
TWELFTH YEAR IN FORT WAYNE.
Suites 49, 50 and 51, Pixley-Long Bldg.
Diseases Cured. Examination Free
Home Phone 589. Residence 2216
"Cured me with his wonderful scientific treatment."—Mrs. G. Childers, Garrett, Ind.

Room No. 26 Bank Block.
JAMES E. GRAHAM
LAWYER, NOTARY PUBLIC AND INSURANCE AGENT.
JOHN M. EVANS
Real Estate and Insurance Broker.

WELL, I'LL WAIT A LITTLE WHILE. BY ED. GRINHAM

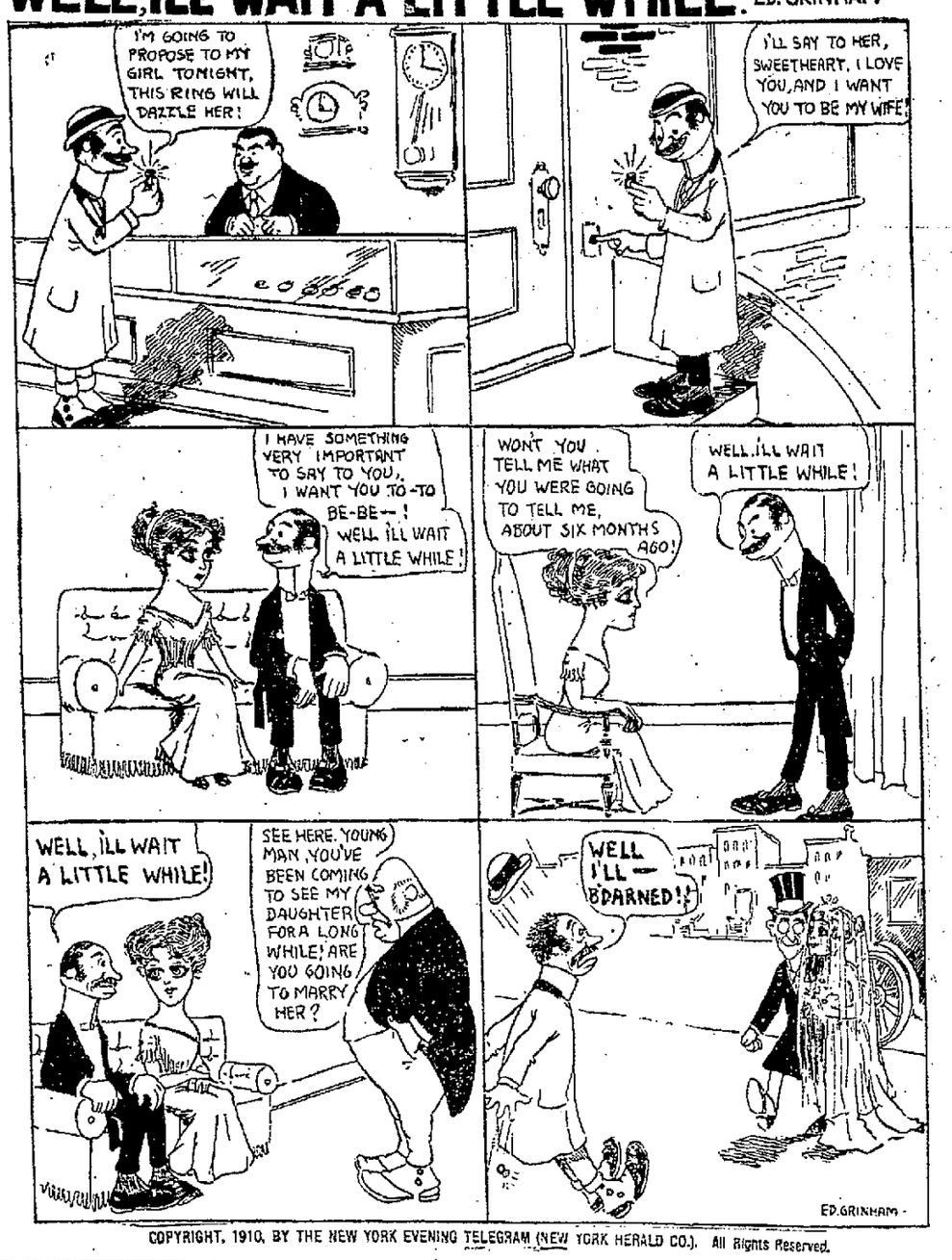

COPYRIGHT, 1910, BY THE NEW YORK EVENING TELEGRAM (NEW YORK HERALD CO.). All Rights Reserved.

RED TAG SALE

NOW ON

GREAT BARGAINS IN

Furniture, Rugs, Stoves and Chinaware

PICKARD HOUSE FURNISHING CO.

112 AND 114 EAST COLUMBIA ST.

Store only ONE SQUARE north and a FEW FEET east from the TRANSFER CORNER